



To: Louisiana Senate and Governmental Affairs Committee

From: The Power Coalition for Equity and Justice

Date: 1/20/2022

RE: Proposed Senate Redistricting Plan

Introduction

The Power Coalition is pleased to submit this proposed Senate redistricting plan for the state of Louisiana (Plan A2). The plan was developed adhering to federal and state redistricting criteria and guidelines. The criteria that were used to develop the House plan can be found in Appendix A.

One of the objectives of this plan was to maintain current district configurations. However, due to population shifts during the decade, some districts were altered significantly. Specifically, SD37 was moved from the northwest portion of the state to the “Plantation Country” area of the state to compensate for population changes. That said, many districts were able to maintain their existing configuration.

Senate Plan Supporting Documents

Supporting maps and statistical data reports for the plan can be found in Appendices B through D. The documents include:

Table 1 – Supporting Documentation for Proposed Senate Plan

Appendix	Document/Report	Description
Appendix A	Redistricting Criteria	The redistricting criteria for the state
Appendix B	Statewide Map	Statewide map
Appendix C	TTL, VAP, CVAP	Total Population Voting Age Population, Citizen Voting Age Population
Appendix C	Contiguity	The number of noncontiguous parts for each district
Appendix C	Compactness	Measurements of compactness report
Appendix C	Political Subdivision	Political Subdivision county and VTD splits
Appendix C	County Components	County portion for each district
Appendix C	VTD/Precinct Components	VTDs/Precincts contained with each district
Appendix C	COI – City Splits	Community of Interest - City splits
Appendix D	District Zoom Maps	Zoom maps of each Senate District

Majority Black District Comparison

The proposed Senate plan has ten majority Black districts (using AP BVAP)¹, while the Current plan also has 10. However, there are 11 majority “BCVAP” districts in the proposed plan, with 10 in the Current plan (SD5 increased from 49.23% to greater than 50%).

Comparative Redistricting Criteria Analysis of the Proposed Senate Plan and the Current Plan

The proposed House plan performs better than the Current Plan using several redistricting criteria. The proposed House plan performs equal or better in 6 of 6 criteria (see Table 2). Specifically, the House plan has five criteria that are better than the Current plans and one criterion (contiguity) that is equal.

The six criteria that were compared included: Equal Population (one-person-one-vote), contiguity, compactness, county & VTD/precinct² splits (political subdivision splits), and city splits (communities of interest).

Table 2 - LA Senate Plan A2 and Current Plan Redistricting Criteria Comparison

Criteria	Statewide Senate Plan A3	Current Plan
Equal Population	9.71%	40.73% (9.87% using 2010 data)
Contiguity	Y	Y
Compactness	Reock, PP, Convex Hull .37, .22, .68	Reock, PP, Convex Hull .35, .19, .66
County Splits	38	40
VTD Splits	75	133
City Splits	81	82

Source: Senate Statewide Plan A3 and Current plans Maptitude for Redistricting reports

¹ AP BVAP refers to “Any Part” Black Voting Age Population. This includes in person in the decennial survey that is above the age of 18 and select Black single race or Black in addition to any other race. BCVAP refers to Black Citizen Voting Age Population which includes those person who are citizens of the US and are above the age of 18. The AP BVAP comes from the decennial census while the BCVAP comes from the American Community Survey (ACS).

² VTDs are similar to precincts, however, VTDs are generated using census blocks and are created by the Census Bureau. Most state’s use VTDs when developing statewide legislative plans.

Appendix A
Redistricting Criteria

Louisiana
Proposed Draft Redistricting Plans
Redistricting Criteria & Description Sheet

Redistricting Criteria

All plans were developed using the Joint Rule No. 21. Redistricting criteria. A summary version of the criteria includes:

- A. To promote the development of constitutionally and legally acceptable redistricting plans, the Legislature of Louisiana adopts the criteria contained in this Joint Rule, declaring the same to constitute minimally acceptable criteria for consideration of redistricting plans in the manner specified in this Joint Rule.
- B. Each redistricting plan submitted for consideration shall comply with the Equal Protection Clause of the Fourteenth Amendment and the Fifteenth Amendment to the U.S. Constitution; Section 2 of the Voting Rights Act of 1965, as amended; and all other applicable federal and state laws.
- C. Each redistricting plan submitted for consideration shall provide that each district within the plan is composed of contiguous geography.
- D. In addition to the criteria specified in Paragraphs B, C, G, H, I, and J of this Joint Rule, the minimally acceptable criteria for consideration of a redistricting plan for the House of Representatives, Senate, Public Service Commission, and Board of Elementary and Secondary Education shall be as follows:
- (1) The plan shall provide for single-member districts.
 - (2) The plan shall provide for districts that are substantially equal in population. Therefore, under no circumstances shall any plan be considered if the plan has an absolute deviation of population which exceeds plus or minus five percent of the ideal district population.
 - (3) The plan shall be a whole plan which assigns all of the geographies of the state.
 - (4) Due consideration shall be given to traditional district alignments to the extent practicable.
- E. Pertains to Congressional Districts
- F. Pertains to Supreme Court Districts
- G.(1) To the extent practicable, each district within a redistricting plan submitted for consideration shall contain whole election precincts as those are represented as Voting Districts (VTDs) in the most recent Census Redistricting TIGER/Line Shapefiles for the State of Louisiana which corresponds to the P.L. 94-171 data released by the United States Bureau of the Census for the decade in which the redistricting is to occur. However, if the redistricting plan is submitted after the year in which the legislature is required by Article III, Section 6, of the Constitution of Louisiana to reapportion, then to the extent practicable, the redistricting plan submitted for consideration shall contain whole election precincts as those are represented as VTDs as validated through the data verification program of the House and Senate in the most recent Shapefiles made available on the website of the legislature.
- (2) If a VTD must be divided, it shall be divided into as few districts as practicable using a visible census tabulation boundary or boundaries.
- H. All redistricting plans shall respect the established boundaries of parishes, municipalities, and other political subdivisions and natural geography of this state to the extent practicable. However, this criterion is subordinate to and shall not be used to undermine the maintenance of communities of interest within the same district to the extent practicable.
- I. The most recent P.L. 94-171 data released by the United States Bureau of the Census, as validated through the data verification program of the House and Senate, shall be the population data used to establish and for evaluation of proposed redistricting plans.

Supporting Document Descriptions

Maps

Statewide/District Zoom Maps

The statewide map shows all districts within the state of Louisiana. Included is an inset map for East Baton Rouge and Orleans Parishes. District maps that show a zoom of each priority district.

Statistical Data Reports

Population Summary

Two population summary reports are included. One report contains Voting Age Population (VAP) and Citizen Voting Age Population (CVAP). This report contains the following fields: Population, Deviation (Deviation from the ideal population), Dev% (percentage of deviation from the ideal population), Hispanic (Hispanic Origin), White (NH_Wh), and Any Part¹ Black (AP_Bl), Hispanic VAP (H18+_Pop), White VAP (NH18+_Wh), and Any Part Black VAP (18+_AP_Bl). Also included in this report are 2019 ACS CVAP data for each district including: Latino CVAP (LatCVAP19), White CVAP (WhCVAP19), and Black CVAP (BlkCVAP19).

Contiguity

Provides the number of separated (noncontiguous) parts for each district.

Compactness

Provides three compactness measures that quantify the irregular shape of the district. Reock, Polsby Popper, and Convex Hull.

Political Subdivision Splits between Districts

Includes the parishes and Voting Tabulation Districts (VTDs). VTDs are similar to precincts and are built using census blocks. The report includes the parishes and VTDs that are split and the portion of the population contained within each district.

Plan Components – Counties

Lists all counties (in whole and in part) contained within each district. The report includes total population and major races/ethnicities of the Hispanic/Latino (Hispanic_Origin), White (NH_Wh – Not Hispanic), and AP Black (AP_Bl – Any Part Black).

Plan Components – VTD/Precincts

Lists all VTDs/Precincts contained within each district. The report includes the total population and major races/ethnicities of the Hispanic/Latino (Hispanic_Origin), White (NH_Wh – Not Hispanic), and AP Black (AP_Bl – Any Part Black).

¹¹¹ “Any Part” includes all persons who selected, on the decennial survey, a particular race regardless of whether it was alone or in combination with other racial groups. For instance, Any Part Black contains all persons who only select Black plus those that selected Black plus another race (e.g. Black and White; Black, White, and Asian, etc.)

Appendix B
Proposed Senate Redistricting Plan
Statewide Map

Source: U.S. Census Bureau 2020 Data
 Powered by the Power Coalition
 By: Tony Fairfax, CensusChannel LLC
 Date: 1/20/22
 Version 1

Louisiana Senate Districts Statewide Plan A2

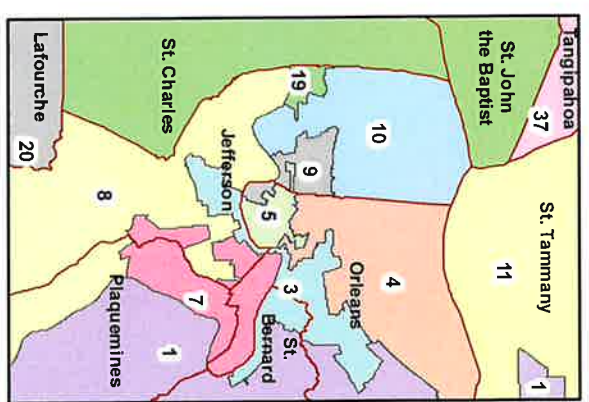
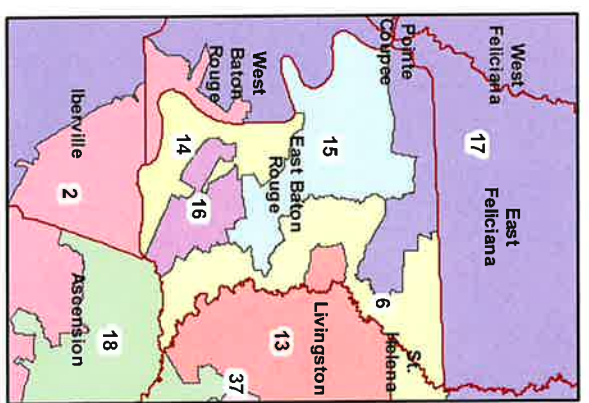
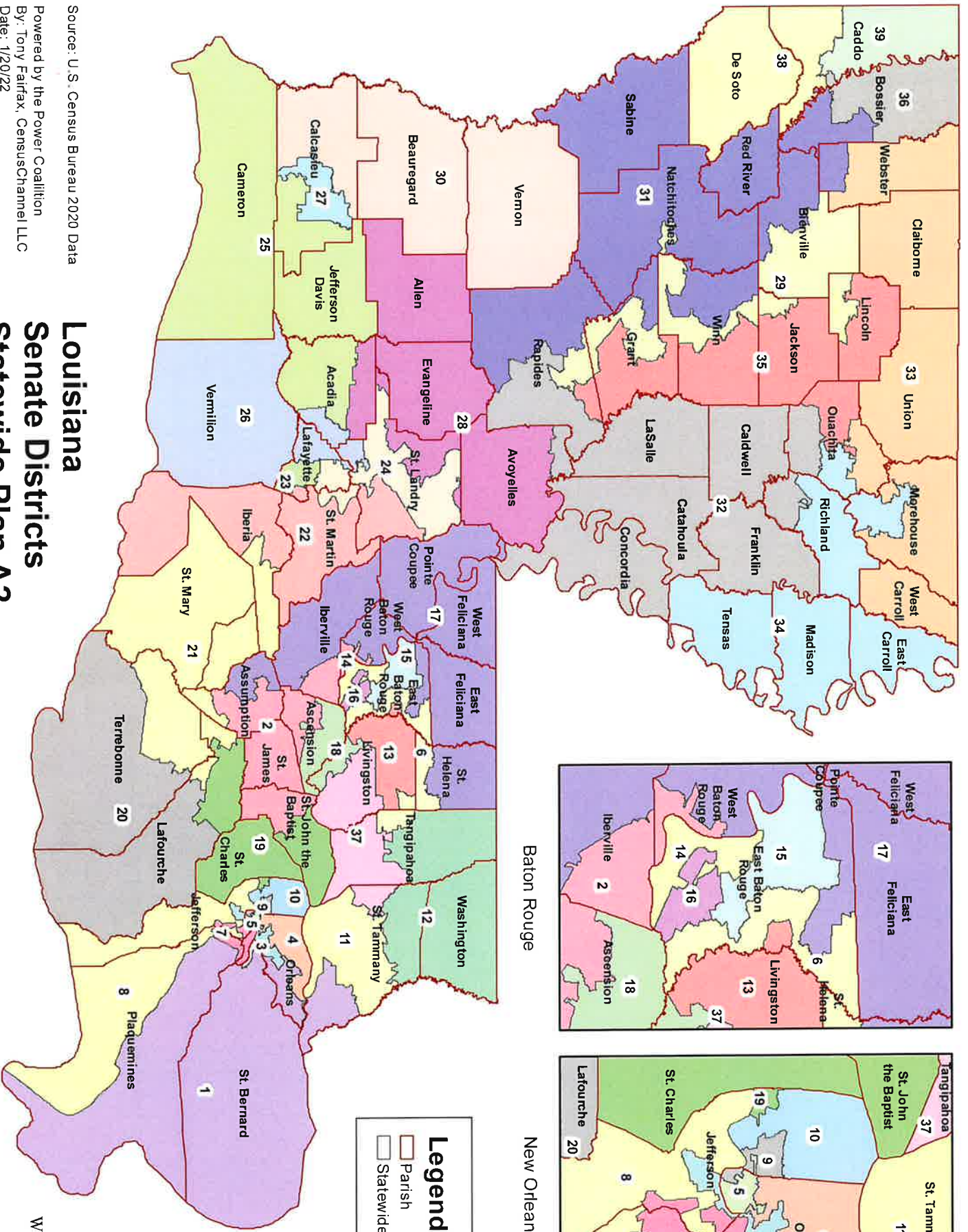

Legend
 □ Parish
 □ Statewide A2

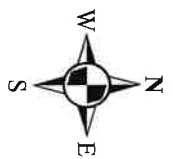

Appendix C

Total Population VAP, CVAP reports

Contiguity report

Measurements of compactness report

Political Subdivision county and VTD splits

County portion for each district

Community of Interest - City splits

Population Summary

Wednesday, January 19, 2022

2:37 PM

District	Population	Deviation	% Devn.	[% Hispanic Origin]	[% NH_Whit]	[% AP_Blk]	[% H18+ Pop]	[% NH18+_Whit]	[% 18+_AP_Blk]
01	117,183	-2,247	-1.88%	8.82%	60.29%	25.71%	7.92%	63.61%	23.25%
02	121,971	2,541	2.13%	5.5%	37.1%	56.01%	5.08%	39.7%	53.74%
03	122,022	2,592	2.17%	8.24%	24.23%	61.26%	7.41%	27.05%	58.82%
04	124,258	4,828	4.04%	6.43%	31.3%	60.1%	5.98%	34.01%	57.71%
05	123,354	3,924	3.29%	10.7%	39.85%	47%	10.07%	42.59%	44.7%
06	114,979	-4,451	-3.73%	7.35%	58.51%	28.99%	6.42%	62.42%	26.1%
07	117,848	-1,582	-1.32%	14.79%	25.75%	55.61%	13.07%	28.68%	53.95%
08	116,498	-2,932	-2.45%	11.82%	43.66%	36%	10.76%	46.53%	33.82%
09	124,091	4,661	3.90%	17.11%	64.99%	12.38%	15.12%	68.05%	11.39%
10	120,542	1,112	0.93%	22%	58.37%	12.98%	19.95%	61.68%	11.85%
11	114,286	-5,144	-4.31%	8.27%	76.15%	10.56%	7.45%	78.24%	9.61%
12	114,942	-4,488	-3.76%	4.3%	66.91%	26.1%	3.73%	69.33%	24.28%
13	115,700	-3,730	-3.12%	6.63%	79.87%	9.23%	5.53%	82.25%	8%
14	119,671	241	0.20%	6.61%	28.06%	61.12%	6.03%	31.07%	58.5%
15	117,106	-2,324	-1.95%	6.21%	15.14%	75.91%	5.65%	17.44%	74.04%
16	115,443	-3,987	-3.34%	7.14%	64.87%	21.49%	6.47%	67.53%	19.68%
17	114,341	-5,089	-4.26%	3.15%	59.65%	35.17%	2.98%	61.72%	33.31%
18	113,748	-5,682	-4.76%	8.14%	72.51%	15.38%	7.13%	74.98%	14.14%
19	114,344	-5,086	-4.26%	9.84%	54.59%	32.94%	8.68%	57.19%	31.58%
20	114,621	-4,809	-4.03%	7.49%	68.22%	14.36%	6.3%	72.03%	12.69%
21	116,088	-3,342	-2.80%	6.87%	60.74%	27.12%	5.9%	64.05%	25.2%
22	122,106	2,676	2.24%	4.67%	63.35%	28.38%	4.23%	66.13%	26.12%
23	124,119	4,689	3.93%	6.59%	73.66%	14.42%	6.05%	75.86%	13.01%
24	123,692	4,262	3.57%	4.12%	38.04%	56.21%	3.5%	41.04%	53.88%
25	124,686	5,256	4.40%	4.05%	75.58%	16.53%	3.58%	77.81%	14.94%

Population Summary

LA Statewide SD A2

District	Population	Deviation	% Devn.	[% Hispanic Origin]	[% NH_Wht]	[% AP_Blk]	[% H18+_Pop]	[% NH18+_Wht]	[% 18+_AP_Blk]
26	122,986	3,556	2.98%	5.43%	72.87%	17.92%	4.66%	75.59%	16.03%
27	122,774	3,344	2.80%	5.38%	52.89%	38.2%	4.76%	55.57%	36.1%
28	122,593	3,163	2.65%	4.57%	65.93%	26.54%	5.04%	67.39%	24.62%
29	114,647	-4,783	-4.00%	3.03%	35.47%	58.84%	2.92%	38.09%	56.26%
30	122,599	3,169	2.65%	5.69%	76.8%	12.48%	4.98%	78.35%	11.65%
31	119,548	118	0.10%	5.17%	68.74%	19.75%	4.66%	70.73%	18.34%
32	124,946	5,516	4.62%	3.78%	70.1%	22.36%	3.84%	71.49%	20.89%
33	124,431	5,001	4.19%	2.98%	66.63%	27.46%	2.54%	68.68%	25.9%
34	114,425	-5,005	-4.19%	2.63%	28.15%	67.42%	2.7%	31.45%	63.84%
35	124,189	4,759	3.98%	4.45%	76.86%	14.2%	4.11%	78.02%	13.44%
36	124,632	5,202	4.36%	7.69%	61.86%	25.18%	6.74%	64.93%	23.03%
37	113,537	-5,893	-4.93%	5.9%	73.64%	16.61%	5.24%	75.68%	15.42%
38	125,139	5,709	4.78%	3.56%	52.74%	39.24%	3.07%	55.68%	36.78%
39	113,672	-5,758	-4.82%	3%	28.17%	66.69%	2.62%	30.89%	64.31%

Total Population: 4,657,757

Ideal District Population: 119,430

Summary Statistics:

Population Range: 113,537 to 125,139

Ratio Range: 0.10

Absolute Range: -5,893 to 5,709

Absolute Overall Range: 11,602

Relative Range: -4.00% to 4.78%

Relative Overall Range: 9.71%

Absolute Mean Deviation: 3,914.13

Relative Mean Deviation: 3.28%

Standard Deviation: 4,186.04

Population Summary

Wednesday, January 19, 2022

2:38 PM

District	Population	Deviation	% Devn.	CVAP19	[% LATCVAP19]	[% WHTCVAP19]	[% BLKCVAP19]
01	117,183	-2,247	-1.88%	84,442	4.69%	72.84%	19.2%
02	121,971	2,541	2.13%	94,677	2.59%	43.23%	53.43%
03	122,022	2,592	2.17%	92,221	3.47%	29.68%	60.91%
04	124,258	4,828	4.04%	92,565	3.26%	33.5%	61.71%
05	123,354	3,924	3.29%	100,540	4.77%	42.88%	50.06%
06	114,979	-4,451	-3.73%	78,500	2.32%	68.28%	26.28%
07	117,848	-1,582	-1.32%	86,031	6.35%	33.18%	57.07%
08	116,498	-2,932	-2.45%	82,240	5.69%	52.24%	35.36%
09	124,091	4,661	3.90%	89,708	6.68%	79.85%	10.11%
10	120,542	1,112	0.93%	87,193	11.41%	73.9%	11.02%
11	114,286	-5,144	-4.31%	82,956	4.27%	84.45%	9.56%
12	114,942	-4,488	-3.76%	87,269	1.66%	71.72%	25.45%
13	115,700	-3,730	-3.12%	82,258	1.96%	90.44%	6.07%
14	119,671	241	0.20%	84,954	1.76%	35.99%	59.92%
15	117,106	-2,324	-1.95%	83,714	0.96%	20.37%	76.4%
16	115,443	-3,987	-3.34%	88,775	2.81%	73.42%	19.45%
17	114,341	-5,089	-4.26%	89,514	1.52%	58.94%	38.8%
18	113,748	-5,682	-4.76%	77,409	2.79%	81.46%	13.3%
19	114,344	-5,086	-4.26%	82,857	4.64%	61.94%	31.7%
20	114,621	-4,809	-4.03%	87,380	1.98%	77.88%	12.78%
21	116,088	-3,342	-2.80%	87,017	3.17%	67.51%	25.56%
22	122,106	2,676	2.24%	90,063	1.79%	70.36%	25.38%
23	124,119	4,689	3.93%	92,445	2.82%	81.86%	12.71%
24	123,692	4,262	3.57%	92,131	1.47%	44.19%	53.53%
25	124,686	5,256	4.40%	87,738	2.36%	82.19%	13.89%

Population Summary

LA Statewide SD A2

District	Population	Deviation	% Devn.	CVAP19	LATCVAP19	WHITCVAP19	BLKCVAP19
					[%]	[%]	[%]
26	122,986	3,556	2.98%	93,637	2.05%	78.87%	16.9%
27	122,774	3,344	2.80%	85,568	2.37%	60.14%	35.52%
28	122,593	3,163	2.65%	94,431	1.79%	71.26%	25.25%
29	114,647	-4,783	-4.00%	89,786	1.48%	42.95%	54.32%
30	122,599	3,169	2.65%	90,715	4.46%	80.58%	11.86%
31	119,548	118	0.10%	93,092	1.96%	73.73%	20.51%
32	124,946	5,516	4.62%	94,184	1.4%	74.42%	22.95%
33	124,431	5,001	4.19%	100,343	1.68%	68.29%	28.62%
34	114,425	-5,005	-4.19%	86,693	1.31%	35.29%	62.54%
35	124,189	4,759	3.98%	89,448	1.76%	82.63%	13.75%
36	124,632	5,202	4.36%	92,148	4.79%	71.08%	21.27%
37	113,537	-5,893	-4.93%	80,931	2.99%	80.47%	15.17%
38	125,139	5,709	4.78%	95,938	1.93%	59.61%	36.45%
39	113,672	-5,758	-4.82%	87,897	1.48%	32.08%	64.88%

Total Population: 4,657,757

Ideal District Population: 119,430

Summary Statistics:

- Population Range: 113,537 to 125,139
- Ratio Range: 0.10
- Absolute Range: -5,893 to 5,709
- Absolute Overall Range: 11,602
- Relative Range: -4.00% to 4.78%
- Relative Overall Range: 9.71%
- Absolute Mean Deviation: 3,914.13
- Relative Mean Deviation: 3.28%
- Standard Deviation: 4,186.04

Contiguity Report

Wednesday, January 19, 2022

10:14 PM

District	Number of Distinct Areas
01	1
02	1
03	1
04	1
05	1
06	1
07	1
08	1
09	1
10	1
11	1
12	1
13	1
14	1
15	1
16	1
17	1
18	1
19	1
20	1
21	1
22	1
23	1
24	1
25	1
26	1
27	1
28	1
29	1
30	1
31	1
32	1
33	1
34	1
35	1
36	1
37	1
38	1

District	Number of Distinct Areas
39	1

Measures of Compactness Report

Wednesday, January 19, 2022

2:39 PM

District	Reock	Polsby-Popper	Area/Convex Hull
01	0.44	0.28	0.72
02	0.33	0.14	0.57
03	0.17	0.10	0.37
04	0.20	0.15	0.59
05	0.44	0.22	0.63
06	0.25	0.07	0.36
07	0.42	0.23	0.68
08	0.22	0.20	0.57
09	0.30	0.19	0.66
10	0.44	0.41	0.86
11	0.58	0.24	0.73

Measures of Compactness Report

LA Statwide SD A2

	Reock	Polsby-Popper	Area/Convex Hull
Sum	N/A	N/A	N/A
Min	0.15	0.05	0.36
Max	0.58	0.44	0.89
Mean	0.37	0.22	0.68
Std. Dev.	0.11	0.09	0.14
District	Reock	Polsby-Popper	Area/Convex Hull
12	0.58	0.29	0.89
13	0.50	0.28	0.78
14	0.25	0.17	0.54
15	0.39	0.27	0.63
16	0.40	0.26	0.83
17	0.36	0.19	0.64
18	0.47	0.25	0.75
19	0.39	0.20	0.62
20	0.53	0.44	0.87
21	0.46	0.28	0.73
22	0.24	0.18	0.60
23	0.42	0.41	0.85
24	0.33	0.10	0.49
25	0.35	0.26	0.70

Measures of Compactness Report

LA Statewide SD A2

	Reock	Polisby-Popper	Area/Convex Hull
Sum	N/A	N/A	N/A
Min	0.15	0.05	0.36
Max	0.58	0.44	0.89
Mean	0.37	0.22	0.68
Std. Dev.	0.11	0.09	0.14
District	Reock	Polisby-Popper	Area/Convex Hull
26	0.43	0.31	0.77
27	0.33	0.19	0.66
28	0.33	0.19	0.72
29	0.15	0.05	0.40
30	0.39	0.28	0.85
31	0.31	0.11	0.63
32	0.43	0.15	0.70
33	0.24	0.16	0.76
34	0.39	0.08	0.56
35	0.24	0.10	0.58
36	0.46	0.22	0.81
37	0.42	0.24	0.71
38	0.48	0.27	0.86
39	0.33	0.25	0.85

Measures of Compactness Report

LA Statwide SD A2

Measures of Compactness Summary

Reeck The measure is always between 0 and 1, with 1 being the most compact.
Polsby-Popper The measure is always between 0 and 1, with 1 being the most compact.
Area / Convex Hull The measure is always between 0 and 1, with 1 being the most compact.

Political Subdivision Splits Between Districts

Wednesday, January 19, 2022

7:08 PM

Number of subdivisions not split:

County	26
Voting District	3,465

Number of subdivisions split into more than one district:

County	38
Voting District	75

Number of splits involving no population:

County	2
Voting District	43

Split Counts

County

- Cases where an area is split among 2 Districts: 19
- Cases where an area is split among 3 Districts: 10
- Cases where an area is split among 4 Districts: 6
- Cases where an area is split among 6 Districts: 2
- Cases where an area is split among 7 Districts: 1

Voting District

- Cases where an area is split among 2 Districts: 81

County	Voting District	District	Population
<i>Split Counties:</i>			
Acadia LA		25	30,108
Acadia LA		26	14,350
Acadia LA		28	13,118
Ascension LA		02	24,848
Ascension LA		18	101,652
Assumption LA		02	11,014
Assumption LA		17	6,041
Assumption LA		21	3,984
Avoyelles LA		28	38,576
Avoyelles LA		32	1,117
Bienville LA		29	6,928
Bienville LA		31	6,053
Bossier LA		31	29,963
Bossier LA		36	98,783
Caddo LA		36	25,849
Caddo LA		38	98,327
Caddo LA		39	113,672
Calcasieu LA		25	56,711
Calcasieu LA		27	122,774
Calcasieu LA		30	37,300
East Baton Rouge LA		06	82,685

Political Subdivision Splits Between Districts

LA Statewide SD A2

County	Voting District	District	Population
East Baton Rouge LA		13	6,223
East Baton Rouge LA		14	119,671
East Baton Rouge LA		15	117,106
East Baton Rouge LA		16	115,443
East Baton Rouge LA		17	15,653
Franklin LA		32	19,774
Franklin LA		34	0
Grant LA		29	5,741
Grant LA		31	2,724
Grant LA		35	13,704
Iberia LA		21	7,628
Iberia LA		22	62,301
Iberville LA		02	10,554
Iberville LA		17	19,687
Jackson LA		29	5,429
Jackson LA		35	9,602
Jefferson LA		03	28,450
Jefferson LA		05	1,443
Jefferson LA		07	54,654
Jefferson LA		08	108,733
Jefferson LA		09	107,795
Jefferson LA		10	120,542
Jefferson LA		19	19,164
Lafayette LA		22	9,141
Lafayette LA		23	124,119
Lafayette LA		24	63,936
Lafayette LA		26	44,557
Lafourche LA		19	38,814
Lafourche LA		20	42,361
Lafourche LA		21	16,382
Lincoln LA		29	20,120
Lincoln LA		35	28,276
Livingston LA		06	2,152
Livingston LA		13	109,477
Livingston LA		18	12,096
Livingston LA		37	18,557
Morehouse LA		33	9,602
Morehouse LA		34	16,027
Natchitoches LA		29	15,237
Natchitoches LA		31	22,278
Orleans LA		01	1,028
Orleans LA		03	71,170
Orleans LA		04	124,258
Orleans LA		05	121,911
Orleans LA		07	49,334
Orleans LA		09	16,296
Ouachita LA		32	6,501

Political Subdivision Splits Between Districts

LA Statewide SD A2

County	Voting District	District	Population
Ouachita LA		33	37,961
Ouachita LA		34	58,173
Ouachita LA		35	57,733
Plaquemines LA		01	1,890
Plaquemines LA		07	13,860
Plaquemines LA		08	7,765
Rapides LA		29	55,006
Rapides LA		31	18,726
Rapides LA		32	44,084
Rapides LA		35	12,207
Richland LA		32	1,441
Richland LA		34	18,602
St. Bernard LA		01	21,362
St. Bernard LA		03	22,402
St. Charles LA		02	0
St. Charles LA		19	52,549
St. Helena LA		06	4,063
St. Helena LA		17	6,857
St. John the Baptist LA		02	38,660
St. John the Baptist LA		19	3,817
St. Landry LA		22	8,379
St. Landry LA		24	51,642
St. Landry LA		26	6,720
St. Landry LA		28	15,799
St. Martin LA		21	1,368
St. Martin LA		22	42,285
St. Martin LA		24	8,114
St. Tammany LA		01	92,903
St. Tammany LA		11	114,286
St. Tammany LA		12	26,707
St. Tammany LA		37	30,674
Tangipahoa LA		06	26,079
Tangipahoa LA		12	42,772
Tangipahoa LA		37	64,306
Terrebonne LA		20	72,260
Terrebonne LA		21	37,320
Webster LA		31	5,127
Webster LA		33	31,840
West Baton Rouge LA		02	16,703
West Baton Rouge LA		17	10,496
Winn LA		29	6,186
Winn LA		31	4,902
Winn LA		35	2,667
<i>Split VTDs:</i>			
Acadia LA	6-16	25	476
Acadia LA	6-16	26	6
Avoyelles LA	1-2	28	270

Political Subdivision Splits Between Districts

LA Statewide SD A2

County	Voting District	District	Population
Avoyelles LA	1-2	32	1,117
Caddo LA	134	38	488
Caddo LA	134	39	0
Caddo LA	62	38	2,458
Caddo LA	62	39	0
Caddo LA	84	38	935
Caddo LA	84	39	0
Calcasieu LA	316W	25	0
Calcasieu LA	316W	27	999
Calcasieu LA	406	27	2,352
Calcasieu LA	406	30	0
Calcasieu LA	461	27	1,693
Calcasieu LA	461	30	0
Calcasieu LA	860N	25	1,905
Calcasieu LA	860N	27	0
East Baton Rouge LA	1-62	14	1,524
East Baton Rouge LA	1-62	15	0
East Baton Rouge LA	1-68	14	529
East Baton Rouge LA	1-68	16	18
East Baton Rouge LA	1-69	14	0
East Baton Rouge LA	1-69	16	3,473
East Baton Rouge LA	1-87	06	0
East Baton Rouge LA	1-87	15	3,316
East Baton Rouge LA	2-15	06	0
East Baton Rouge LA	2-15	15	1,060
East Baton Rouge LA	2-26	06	0
East Baton Rouge LA	2-26	17	1,664
East Baton Rouge LA	2-28	15	3,118
East Baton Rouge LA	2-28	17	0
East Baton Rouge LA	2-3	06	0
East Baton Rouge LA	2-3	15	1,254
East Baton Rouge LA	2-33	06	1,899
East Baton Rouge LA	2-33	13	0
East Baton Rouge LA	2-37	15	0
East Baton Rouge LA	2-37	17	1,614
East Baton Rouge LA	2-5	15	2,121
East Baton Rouge LA	2-5	17	0
East Baton Rouge LA	3-12	06	3,399
East Baton Rouge LA	3-12	15	0
Franklin LA	32	32	741
Franklin LA	32	34	0
Grant LA	1-2	29	0
Grant LA	1-2	31	619
Grant LA	1-3	29	45
Grant LA	1-3	31	883
Grant LA	2-2	29	586
Grant LA	2-2	31	40

Political Subdivision Splits Between Districts

LA Statewide SD A2

County	Voting District	District	Population
Grant LA	2-3	29	0
Grant LA	2-3	35	490
Grant LA	3-1	29	815
Grant LA	3-1	31	0
Grant LA	3-2	29	789
Grant LA	3-2	31	161
Grant LA	5-3	29	0
Grant LA	5-3	35	623
Grant LA	7-2	29	76
Grant LA	7-2	35	433
Iberia LA	10-1	21	583
Iberia LA	10-1	22	1,010
Iberia LA	10-2	21	489
Iberia LA	10-2	22	1,306
Iberia LA	6-5	21	765
Iberia LA	6-5	22	760
Iberia LA	9-1	21	328
Iberia LA	9-1	22	1,153
Iberville LA	21	02	0
Iberville LA	21	17	1,018
Iberville LA	22	02	0
Iberville LA	22	17	2,704
Iberville LA	3	02	0
Iberville LA	3	17	980
Jackson LA	22	29	0
Jackson LA	22	35	692
Jefferson LA	30	09	1,238
Jefferson LA	30	10	0
Lafayette LA	8	24	0
Lafayette LA	8	26	2,292
Lafayette LA	92	22	0
Lafayette LA	92	23	3,757
Lincoln LA	6-2	29	9
Lincoln LA	6-2	35	218
Morehouse LA	50	33	585
Morehouse LA	50	34	249
Morehouse LA	53	33	192
Morehouse LA	53	34	163
Ouachita LA	31	34	0
Ouachita LA	31	35	1,967
Ouachita LA	36	33	738
Ouachita LA	36	35	0
Rapides LA	N11	29	931
Rapides LA	N11	35	0
Rapides LA	N12	32	87
Rapides LA	N12	35	2,016
Rapides LA	N15	29	1,087

Political Subdivision Splits Between Districts

LA Statewide SD A2

County	Voting District	District	Population
Rapides LA	N15	35	28
Rapides LA	N16	29	0
Rapides LA	N16	35	1,456
Rapides LA	N19	29	2,897
Rapides LA	N19	35	4
Rapides LA	S23	31	605
Rapides LA	S23	32	0
Rapides LA	S6B	29	77
Rapides LA	S6B	31	486
St. Bernard LA	50	01	897
St. Bernard LA	50	03	889
St. Charles LA	4-1	02	0
St. Charles LA	4-1	19	1,886
St. Charles LA	6-1	02	0
St. Charles LA	6-1	19	2,154
St. John the Baptist LA	5-4	02	0
St. John the Baptist LA	5-4	19	3,049
St. Landry LA	1	24	791
St. Landry LA	1	28	683
St. Landry LA	10	24	230
St. Landry LA	10	28	1,537
St. Landry LA	11	24	1,718
St. Landry LA	11	28	0
St. Landry LA	13	24	1,074
St. Landry LA	13	28	23
St. Landry LA	18-2	24	1,851
St. Landry LA	18-2	28	453
St. Landry LA	2	24	1,252
St. Landry LA	2	28	50
St. Landry LA	29	24	1,623
St. Landry LA	29	26	127
St. Landry LA	30	22	1,657
St. Landry LA	30	24	977
St. Landry LA	33	24	1,814
St. Landry LA	33	26	943
St. Landry LA	34	24	661
St. Landry LA	34	26	1,099
St. Landry LA	37	24	674
St. Landry LA	37	26	693
St. Landry LA	39	22	1,860
St. Landry LA	39	24	13
St. Landry LA	48	24	107
St. Landry LA	48	28	824
St. Landry LA	49	24	411
St. Landry LA	49	28	751
St. Landry LA	50	24	562
St. Landry LA	50	28	800

Political Subdivision Splits Between Districts

LA Statewide SD A2

County	Voting District	District	Population
St. Landry LA	51	24	770
St. Landry LA	51	28	1,196
St. Landry LA	7A	22	0
St. Landry LA	7A	24	588
St. Landry LA	8-2	24	727
St. Landry LA	8-2	28	1,144
St. Landry LA	9	24	1,527
St. Landry LA	9	28	286
St. Martin LA	17	22	122
St. Martin LA	17	24	1,186
St. Martin LA	18	22	470
St. Martin LA	18	24	2,264
St. Martin LA	19	22	1,138
St. Martin LA	19	24	0
West Baton Rouge LA	4	02	0
West Baton Rouge LA	4	17	803
West Baton Rouge LA	5	02	0
West Baton Rouge LA	5	17	574

County by District and by County

Wednesday, January 19, 2022

7:17 PM

	Population	% of District
District 01		
Orleans LA	1,028	0.27%
Plaquemines LA	1,890	8.04%
St. Bernard LA	21,362	48.81%
St. Tammany LA	92,903	35.11%
Total District 01	117,183	
District 02		
Ascension LA	24,848	19.64%
Assumption LA	11,014	52.35%
Iberville LA	10,554	34.90%
St. Charles LA	0	0.00%
St. James LA	20,192	100.00%
St. John the Baptist LA	38,660	91.01%
West Baton Rouge LA	16,703	61.41%
Total District 02	121,971	
District 03		
Jefferson LA	28,450	6.45%
Orleans LA	71,170	18.53%
St. Bernard LA	22,402	51.19%
Total District 03	122,022	
District 04		
Orleans LA	124,258	32.36%
Total District 04	124,258	
District 05		
Jefferson LA	1,443	0.33%
Orleans LA	121,911	31.75%
Total District 05	123,354	
District 06		
East Baton Rouge LA	82,685	18.10%
Livingston LA	2,152	1.51%
St. Helena LA	4,063	37.21%
Tangipahoa LA	26,079	19.59%
Total District 06	114,979	
District 07		
Jefferson LA	54,654	12.40%
Orleans LA	49,334	12.85%

	Population	% of District
Plaquemines LA	13,860	58.94%
Total District 07	117,848	
District 08		
Jefferson LA	108,733	24.67%
Plaquemines LA	7,765	33.02%
Total District 08	116,498	
District 09		
Jefferson LA	107,795	24.46%
Orleans LA	16,296	4.24%
Total District 09	124,091	
District 10		
Jefferson LA	120,542	27.35%
Total District 10	120,542	
District 11		
St. Tammany LA	114,286	43.20%
Total District 11	114,286	
District 12		
St. Tammany LA	26,707	10.09%
Tangipahoa LA	42,772	32.12%
Washington LA	45,463	100.00%
Total District 12	114,942	
District 13		
East Baton Rouge LA	6,223	1.36%
Livingston LA	109,477	76.94%
Total District 13	115,700	
District 14		
East Baton Rouge LA	119,671	26.20%
Total District 14	119,671	
District 15		
East Baton Rouge LA	117,106	25.64%
Total District 15	117,106	
District 16		
East Baton Rouge LA	115,443	25.27%
Total District 16	115,443	
District 17		
Assumption LA	6,041	28.71%
East Baton Rouge LA	15,653	3.43%

	Population	% of District
East Feliciana LA	19,539	100.00%
Iberville LA	19,687	65.10%
Pointe Coupee LA	20,758	100.00%
St. Helena LA	6,857	62.79%
West Baton Rouge LA	10,496	38.59%
West Feliciana LA	15,310	100.00%
Total District 17	114,341	
District 18		
Ascension LA	101,652	80.36%
Livingston LA	12,096	8.50%
Total District 18	113,748	
District 19		
Jefferson LA	19,164	4.35%
Lafourche LA	38,814	39.79%
St. Charles LA	52,549	100.00%
St. John the Baptist LA	3,817	8.99%
Total District 19	114,344	
District 20		
Lafourche LA	42,361	43.42%
Terrebonne LA	72,260	65.94%
Total District 20	114,621	
District 21		
Assumption LA	3,984	18.94%
Iberia LA	7,628	10.91%
Lafourche LA	16,382	16.79%
St. Martin LA	1,368	2.64%
St. Mary LA	49,406	100.00%
Terrebonne LA	37,320	34.06%
Total District 21	116,088	
District 22		
Iberia LA	62,301	89.09%
Lafayette LA	9,141	3.78%
St. Landry LA	8,379	10.15%
St. Martin LA	42,285	81.68%
Total District 22	122,106	
District 23		
Lafayette LA	124,119	51.34%
Total District 23	124,119	
District 24		
Lafayette LA	63,936	26.45%

	Population	% of District
St. Landry LA	51,642	62.57%
St. Martin LA	8,114	15.67%
Total District 24	123,692	
District 25		
Acadia LA	30,108	52.29%
Calcasieu LA	56,711	26.16%
Cameron LA	5,617	100.00%
Jefferson Davis LA	32,250	100.00%
Total District 25	124,686	
District 26		
Acadia LA	14,350	24.92%
Lafayette LA	44,557	18.43%
St. Landry LA	6,720	8.14%
Vermilion LA	57,359	100.00%
Total District 26	122,986	
District 27		
Calcasieu LA	122,774	56.63%
Total District 27	122,774	
District 28		
Acadia LA	13,118	22.78%
Allen LA	22,750	100.00%
Avoyelles LA	38,576	97.19%
Evangeline LA	32,350	100.00%
St. Landry LA	15,799	19.14%
Total District 28	122,593	
District 29		
Bienville LA	6,928	53.37%
Grant LA	5,741	25.90%
Jackson LA	5,429	36.12%
Lincoln LA	20,120	41.57%
Natchitoches LA	15,237	40.62%
Rapides LA	55,006	42.30%
Winn LA	6,186	44.97%
Total District 29	114,647	
District 30		
Beauregard LA	36,549	100.00%
Calcasieu LA	37,300	17.21%
Vernon LA	48,750	100.00%
Total District 30	122,599	
District 31		

	Population	% of District
Bienville LA	6,053	46.63%
Bossier LA	29,963	23.27%
Grant LA	2,724	12.29%
Natchitoches LA	22,278	59.38%
Rapides LA	18,726	14.40%
Red River LA	7,620	100.00%
Sabine LA	22,155	100.00%
Webster LA	5,127	13.87%
Winn LA	4,902	35.64%
Total District 31	119,548	
District 32		
Avoyelles LA	1,117	2.81%
Caldwell LA	9,645	100.00%
Catahoula LA	8,906	100.00%
Concordia LA	18,687	100.00%
Franklin LA	19,774	100.00%
LaSalle LA	14,791	100.00%
Ouachita LA	6,501	4.05%
Rapides LA	44,084	33.90%
Richland LA	1,441	7.19%
Total District 32	124,946	
District 33		
Claiborne LA	14,170	100.00%
Morehouse LA	9,602	37.47%
Ouachita LA	37,961	23.67%
Union LA	21,107	100.00%
Webster LA	31,840	86.13%
West Carroll LA	9,751	100.00%
Total District 33	124,431	
District 34		
East Carroll LA	7,459	100.00%
Franklin LA	0	0.00%
Madison LA	10,017	100.00%
Morehouse LA	16,027	62.53%
Ouachita LA	58,173	36.27%
Richland LA	18,602	92.81%
Tensas LA	4,147	100.00%
Total District 34	114,425	
District 35		
Grant LA	13,704	61.82%
Jackson LA	9,602	63.88%
Lincoln LA	28,276	58.43%
Ouachita LA	57,733	36.00%

County by District and by County

LA Statewide SD A2

	Population	% of District
Rapides LA	12,207	9.39%
Winn LA	2,667	19.39%
Total District 35	124,189	
District 36		
Bossier LA	98,783	76.73%
Caddo LA	25,849	10.87%
Total District 36	124,632	
District 37		
Livingston LA	18,557	13.04%
St. Tammany LA	30,674	11.59%
Tangipahoa LA	64,306	48.29%
Total District 37	113,537	
District 38		
Caddo LA	98,327	41.34%
De Soto LA	26,812	100.00%
Total District 38	125,139	
District 39		
Caddo LA	113,672	47.79%
Total District 39	113,672	

User: Power Coalition

Plan Name: LA Statewide SD A2

Plan Type: Senate Districts

Communities of Interest (Landscape, 11x8.5)

Wednesday, January 19, 2022

10:11 PM

City/Town	District	Population	%
Addis LA	02	6,700	99.5
Addis LA	17	31	0.5
Alexandria LA	29	27,954	61.7
Alexandria LA	31	513	1.1
Alexandria LA	32	16,808	37.1
Arnaudville LA	22	970	96.1
Arnaudville LA	24	39	3.9
Ball LA	29	74	1.9
Ball LA	35	3,887	98.1
Bastrop LA	33	151	1.6
Bastrop LA	34	9,540	98.4
Baton Rouge LA	06	6,242	2.7
Baton Rouge LA	14	93,628	41.2
Baton Rouge LA	15	61,135	26.9
Baton Rouge LA	16	66,465	29.2
Bayou Blue LA	20	6,801	50.9
Bayou Blue LA	21	6,551	49.1
Bayou Cane LA	20	4,962	25.1
Bayou Cane LA	21	14,808	74.9
Bossier City LA	31	11,995	19.1
Bossier City LA	36	50,706	80.9

Communities of Interest (Landscape, 11x8.5)

LA Statewide SD A2

City/Town	District	Population	%
Branch LA	25	290	67.3
Branch LA	28	141	32.7
Breaux Bridge LA	22	5,505	73.3
Breaux Bridge LA	24	2,008	26.7
Broussard LA	22	8,103	60.4
Broussard LA	23	5,314	39.6
Brownsville LA	34	16	0.4
Brownsville LA	35	4,337	99.6
Brusly LA	02	2,563	99.4
Brusly LA	17	15	0.6
Carencro LA	24	9,261	99.9
Carencro LA	26	11	0.1
Cecilia LA	22	1,673	92.6
Cecilia LA	24	134	7.4
Center Point LA	28	196	37.7
Center Point LA	32	324	62.3
Central LA	06	23,093	78.1
Central LA	13	6,223	21.1
Central LA	17	249	0.8
Chalmette LA	01	9,803	45.5
Chalmette LA	03	11,759	54.5
Claborne LA	33	4,556	36.1
Claborne LA	35	8,075	63.9
Colfax LA	29	928	65.0
Colfax LA	31	500	35.0

Communities of Interest (Landscape, 11x8.5)

LA Statewide SD A2

City/Town	District	Population	%
Covington LA	11	9,253	80.0
Covington LA	12	0	0.0
Covington LA	37	2,311	20.0
Delcambre LA	22	438	24.4
Delcambre LA	26	1,355	75.6
Downsville LA	33	96	80.0
Downsville LA	35	24	20.0
Eastwood LA	31	1,198	27.3
Eastwood LA	36	3,192	72.7
Elmwood LA	09	209	3.7
Elmwood LA	10	5,440	96.3
Eunice LA	24	1,762	18.7
Eunice LA	28	7,660	81.3
Forest Hill LA	31	605	100.0
Forest Hill LA	32	0	0.0
Gonzales LA	02	7,106	58.1
Gonzales LA	18	5,125	41.9
Grambling LA	29	5,239	100.0
Grambling LA	35	0	0.0
Gretna LA	03	2,330	13.1
Gretna LA	07	14,206	79.8
Gretna LA	08	1,278	7.2
Hammond LA	06	7,598	38.8
Hammond LA	12	1,236	6.3
Hammond LA	37	10,750	54.9

Communities of Interest (Landscape, 11x8.5)

LA Statewide SD A2

City/Town	District	Population	%
Harvey LA	03	1,898	8.5
Harvey LA	07	10,339	46.5
Harvey LA	08	9,999	45.0
Haughton LA	31	4,539	100.0
Haughton LA	36	0	0.0
Independence LA	06	16	1.0
Independence LA	12	1,619	99.0
Jefferson LA	05	1,201	11.3
Jefferson LA	09	8,341	78.4
Jefferson LA	10	1,091	10.3
Jonesboro LA	29	3,447	84.0
Jonesboro LA	35	659	16.1
Kenner LA	10	51,740	77.9
Kenner LA	19	14,708	22.1
Lafayette LA	22	0	0.0
Lafayette LA	23	80,373	66.2
Lafayette LA	24	35,290	29.1
Lafayette LA	26	5,711	4.7
Lafourche Crossing LA	19	183	7.5
Lafourche Crossing LA	21	2,244	92.5
Lake Charles LA	25	20,028	23.6
Lake Charles LA	27	64,844	76.4
Lakeshore LA	33	655	33.0
Lakeshore LA	34	1,333	67.1
Laplace LA	02	25,045	86.8

Communities of Interest (Landscape, 11x8.5)

LA Statewide SD A2

City/Town	District	Population	%
Laplace LA	19	3,796	13.2
Marrero LA	03	24,222	74.8
Marrero LA	08	8,160	25.2
Mathews LA	19	82	3.6
Mathews LA	20	2,191	96.4
Meraux LA	01	3,381	49.7
Meraux LA	03	3,423	50.3
Metairie LA	05	242	0.2
Metairie LA	09	99,245	69.2
Metairie LA	10	41,879	29.2
Metairie LA	19	2,141	1.5
Monroe LA	33	2,017	4.2
Monroe LA	34	33,703	70.7
Monroe LA	35	11,982	25.1
Montpelier LA	06	176	89.8
Montpelier LA	17	20	10.2
Montz LA	02	0	0.0
Montz LA	19	2,106	100.0
Moss Bluff LA	27	12,498	99.8
Moss Bluff LA	30	24	0.2
Natalbany LA	06	2,073	82.6
Natalbany LA	12	313	12.5
Natalbany LA	37	124	4.9
Natchitoches LA	29	13,153	72.9
Natchitoches LA	31	4,886	27.1

Communities of Interest (Landscape, 11x8.5)

LA Statewide SD A2

City/Town	District	Population	%
New Orleans LA	01	1,028	0.3
New Orleans LA	03	71,170	18.5
New Orleans LA	04	124,258	32.4
New Orleans LA	05	121,911	31.8
New Orleans LA	07	49,334	12.9
New Orleans LA	09	16,296	4.2
Oak Hills Place LA	14	560	6.1
Oak Hills Place LA	16	8,679	93.9
Pearl River LA	01	2,492	97.2
Pearl River LA	11	73	2.9
Pineville LA	29	9,597	66.7
Pineville LA	32	1,323	9.2
Pineville LA	35	3,464	24.1
Plaquemine LA	02	201	3.2
Plaquemine LA	17	6,068	96.8
Port Allen LA	02	4,512	91.4
Port Allen LA	17	427	8.7
Prospect LA	29	142	37.4
Prospect LA	35	238	62.6
Raceland LA	19	5,738	58.7
Raceland LA	20	3,282	33.6
Raceland LA	21	748	7.7
River Ridge LA	10	11,276	83.0
River Ridge LA	19	2,315	17.0
Rock Hill LA	29	84	32.3

Communities of Interest (Landscape, 11x8.5)

LA Statewide SD A2

City/Town	District	Population	%
Rock Hill LA	35	176	67.7
Ruston LA	29	9,703	43.8
Ruston LA	35	12,463	56.2
Scott LA	23	607	7.5
Scott LA	24	1,713	21.1
Scott LA	26	5,799	71.4
Shenandoah LA	06	16,730	86.7
Shenandoah LA	16	2,562	13.3
Shreveport LA	31	0	0.0
Shreveport LA	36	28,387	15.1
Shreveport LA	38	73,831	39.4
Shreveport LA	39	85,375	45.5
Slidell LA	01	28,664	99.6
Slidell LA	11	117	0.4
Sulphur LA	27	17,348	79.6
Sulphur LA	30	4,461	20.5
Swartz LA	33	3,685	84.6
Swartz LA	34	669	15.4
Terrytown LA	07	18,927	74.9
Terrytown LA	08	6,351	25.1
Thibodaux LA	19	15,406	96.6
Thibodaux LA	21	542	3.4
Tickfaw LA	06	0	0.0
Tickfaw LA	12	635	100.0
Tullos LA	32	304	100.0

Communities of Interest (Landscape, 11x8.5)

LA Statewide SD A2

City/Town	District	Population	%
Tullos LA	35	0	0.0
Violet LA	01	3,071	53.3
Violet LA	03	2,687	46.7
West Monroe LA	33	3,271	25.0
West Monroe LA	34	4,059	31.0
West Monroe LA	35	5,773	44.1
Westwego LA	03	0	0.0
Westwego LA	08	8,568	100.0
White Castle LA	02	751	43.6
White Castle LA	17	971	56.4
Winnfield LA	29	3,809	91.7
Winnfield LA	31	344	8.3
Woodmere LA	07	11,182	99.5
Woodmere LA	08	56	0.5
Zachary LA	15	11,176	57.9
Zachary LA	17	8,140	42.1

Communities of Interest (Landscape, 11x8.5)

LA Statewide SD A2

City/Town	-- Listed by District	
	Population	%
Chalmette LA (part)	9,803	45.5
Meraux LA (part)	3,381	49.7
New Orleans LA (part)	1,028	0.3
Pearl River LA (part)	2,492	97.2
Violet LA (part)	3,071	53.3
District 01 Totals	58,988	
Brusly LA (part)	2,563	99.4
Gonzales LA (part)	7,106	58.1
Laplace LA (part)	25,045	86.8
Montz LA (part)	0	0.0
Plaquemine LA (part)	201	3.2
Port Allen LA (part)	4,512	91.4
White Castle LA (part)	751	43.6
District 02 Totals	97,725	
Chalmette LA (part)	11,759	54.5
Gretna LA (part)	2,330	13.1
Harvey LA (part)	1,898	8.5
Marrero LA (part)	24,222	74.8
Meraux LA (part)	3,423	50.3
New Orleans LA (part)	71,170	18.5
Violet LA (part)	2,687	46.7

Communities of Interest (Landscape, 11x8.5)

LA Statewide SD A2

	Population	%
Westwego LA (part)	0	0.0
District 03 Totals	122,022	
New Orleans LA (part)	124,258	32.4
District 04 Totals	124,258	
Jefferson LA (part)	1,201	11.3
Metairie LA (part)	242	0.2
New Orleans LA (part)	121,911	31.8
District 05 Totals	123,354	
Baton Rouge LA (part)	6,242	2.7
Central LA (part)	23,093	78.1
Hammond LA (part)	7,598	38.8
Independence LA (part)	16	1.0
Montpelier LA (part)	176	89.8
Natalbany LA (part)	2,073	82.6
Shenandoah LA (part)	16,730	86.7
Tickfaw LA (part)	0	0.0
District 06 Totals	63,267	
Gretna LA (part)	14,206	79.8
Harvey LA (part)	10,339	46.5
New Orleans LA (part)	49,334	12.9
Terrytown LA (part)	18,927	74.9
District 07 Totals	117,075	

Communities of Interest (Landscape, 11x8.5)

LA Statewide SD A2

	Population	%
Gretna LA (part)	1,278	7.2
Harvey LA (part)	9,999	45.0
Marrero LA (part)	8,160	25.2
Terrytown LA (part)	6,351	25.1
Woodmere LA (part)	56	0.5
District 08 Totals	94,088	
Elmwood LA (part)	209	3.7
Jefferson LA (part)	8,341	78.4
Metairie LA (part)	99,245	69.2
New Orleans LA (part)	16,296	4.2
District 09 Totals	124,091	
Elmwood LA (part)	5,440	96.3
Jefferson LA (part)	1,091	10.3
Kenner LA (part)	51,740	77.9
Metairie LA (part)	41,879	29.2
River Ridge LA (part)	11,276	83.0
District 10 Totals	120,542	
Covington LA (part)	9,253	80.0
Pearl River LA (part)	73	2.9
Slidell LA (part)	117	0.4
District 11 Totals	34,343	

Communities of Interest (Landscape, 11x8.5)

LA Statewide SD A2

	Population	%
Covington LA (part)	0	0.0
Hammond LA (part)	1,236	6.3
Independence LA (part)	1,619	99.0
Natalbany LA (part)	313	12.5
District 12 Totals	27,465	
Central LA (part)	6,223	21.1
District 13 Totals	24,716	
Baton Rouge LA (part)	93,628	41.2
Oak Hills Place LA (part)	560	6.1
District 14 Totals	107,391	
Baton Rouge LA (part)	61,135	26.9
Zachary LA (part)	11,176	57.9
District 15 Totals	104,569	
Baton Rouge LA (part)	66,465	29.2
Oak Hills Place LA (part)	8,679	93.9
Shenandoah LA (part)	2,562	13.3
District 16 Totals	94,161	

Communities of Interest (Landscape, 11x8.5)

LA Statewide SD A2

	Population	%
Addis LA (part)	31	0.5
Brusly LA (part)	15	0.6
Central LA (part)	249	0.8
Montpelier LA (part)	20	10.2
Plaquemine LA (part)	6,068	96.8
Port Allen LA (part)	427	8.7
White Castle LA (part)	971	56.4
Zachary LA (part)	8,140	42.1

District 17 Totals

Gonzales LA (part)	5,125	41.9
--------------------	-------	------

District 18 Totals

Kenner LA (part)	14,708	22.1
Lafourche Crossing LA (part)	183	7.5
Laplace LA (part)	3,796	13.2
Mathews LA (part)	82	3.6
Metairie LA (part)	2,141	1.5
Raceland LA (part)	5,738	58.7
River Ridge LA (part)	2,315	17.0
Thibodaux LA (part)	15,406	96.6

District 19 Totals

Bayou Blue LA (part)	6,801	50.9
Bayou Cane LA (part)	4,962	25.1
Mathews LA (part)	2,191	96.4

Communities of Interest (Landscape, 11x8.5)

LA Statewide SD A2

	Population	%
Raceland LA (part)	3,282	33.6

District 20 Totals

84,819

Bayou Blue LA (part)	6,551	49.1
Bayou Cane LA (part)	14,808	74.9
Lafourche Crossing LA (part)	2,244	92.5
Raceland LA (part)	748	7.7
Thibodaux LA (part)	542	3.4

District 21 Totals

87,107

Arnaudville LA (part)	970	96.1
Breaux Bridge LA (part)	5,505	73.3
Broussard LA (part)	8,103	60.4
Cecilia LA (part)	1,673	92.6
Delcambre LA (part)	438	24.4
Lafayette LA (part)	0	0.0

District 22 Totals

59,064

Broussard LA (part)	5,314	39.6
Lafayette LA (part)	80,373	66.2
Scott LA (part)	607	7.5

District 23 Totals

104,813

Communities of Interest (Landscape, 11x8.5)

LA Statewide SD A2

	Population	%
Arnaudville LA (part)	39	3.9
Breaux Bridge LA (part)	2,008	26.7
Cecilia LA (part)	134	7.4
Eunice LA (part)	1,762	18.7
Lafayette LA (part)	35,290	29.1
Scott LA (part)	1,713	21.1
District 24 Totals	73,495	
Branch LA (part)	290	67.3
Lake Charles LA (part)	20,028	23.6
District 25 Totals	67,070	
Carencro LA (part)	11	0.1
Delcambre LA (part)	1,355	75.6
Lafayette LA (part)	5,711	4.7
Scott LA (part)	5,799	71.4
District 26 Totals	46,186	
Lake Charles LA (part)	64,844	76.4
Sulphur LA (part)	17,348	79.6
District 27 Totals	104,572	
Branch LA (part)	141	32.7
Center Point LA (part)	196	37.7
Eunice LA (part)	7,660	81.3
District 28 Totals	54,113	

Communities of Interest (Landscape, 11x8.5)

LA Statewide SD A2

	Population	%
Alexandria LA (part)	27,954	61.7
Ball LA (part)	74	1.9
Colfax LA (part)	928	65.0
Jonesboro LA (part)	3,447	84.0
Natchitoches LA (part)	13,153	72.9
Pineville LA (part)	9,597	66.7
Prospect LA (part)	142	37.4
Rock Hill LA (part)	84	32.3
Ruston LA (part)	9,703	43.8
Winnfield LA (part)	3,809	91.7

District 29 Totals

Moss Bluff LA (part)	24	0.2
Sulphur LA (part)	4,461	20.5

District 30 Totals

Alexandria LA (part)	513	1.1
Bossier City LA (part)	11,995	19.1
Colfax LA (part)	500	35.0
Eastwood LA (part)	1,198	27.3
Natchitoches LA (part)	4,886	27.1
Shreveport LA (part)	0	0.0
Winnfield LA (part)	344	8.3

District 31 Totals

42,986

Communities of Interest (Landscape, 11x8.5)

LA Statewide SD A2

	Population	%
Alexandria LA (part)	16,808	37.1
Center Point LA (part)	324	62.3
Forest Hill LA (part)	0	0.0
Pineville LA (part)	1,323	9.2

District 32 Totals

55,155

Bastrop LA (part)	151	1.6
Clabonne LA (part)	4,556	36.1
Downsville LA (part)	96	80.0
Lakeshore LA (part)	655	33.0
Monroe LA (part)	2,017	4.2
Swartz LA (part)	3,685	84.6
West Monroe LA (part)	3,271	25.0

District 33 Totals

51,784

Bastrop LA (part)	9,540	98.4
Brownsville LA (part)	16	0.4
Lakeshore LA (part)	1,333	67.1
Monroe LA (part)	33,703	70.7
Swartz LA (part)	669	15.4
West Monroe LA (part)	4,059	31.0

District 34 Totals

73,936

Communities of Interest (Landscape, 11x8.5)

LA Statewide SD A2

	Population	%
Ball LA (part)	3,887	98.1
Claiborne LA (part)	8,075	63.9
Downsville LA (part)	24	20.0
Grambling LA (part)	0	0.0
Jonesboro LA (part)	659	16.1
Monroe LA (part)	11,982	25.1
Pineville LA (part)	3,464	24.1
Prospect LA (part)	238	62.6
Rock Hill LA (part)	176	67.7
Ruston LA (part)	12,463	56.2
Tullos LA (part)	0	0.0
West Monroe LA (part)	5,773	44.1
District 35 Totals	61,536	
Bossier City LA (part)	50,706	80.9
Eastwood LA (part)	3,192	72.7
Haughton LA (part)	0	0.0
Shreveport LA (part)	28,387	15.1
District 36 Totals	92,291	
Covington LA (part)	2,311	20.0
Hammond LA (part)	10,750	54.9
Natalbany LA (part)	124	4.9
District 37 Totals	24,696	
Shreveport LA (part)	73,831	39.4
District 38 Totals	86,549	

Communities of Interest (Landscape, 11x8.5)

LA Statewide SD A2

	Population	%
Shreveport LA (part)	85,375	45.5
District 39 Totals	95,477	

Summary Statistics

Number of City/Town not split	407
Number of City/Town split	81
Number of City/Town split in 2	63
Number of City/Town split in 3	13
Number of City/Town split in 4	4
Number of City/Town split in 5	0
Number of City/Town split in 6	1
Total number of splits	187

Appendix D
District Zoom Maps

Louisiana State Senate District 1 Statewide Plan A2

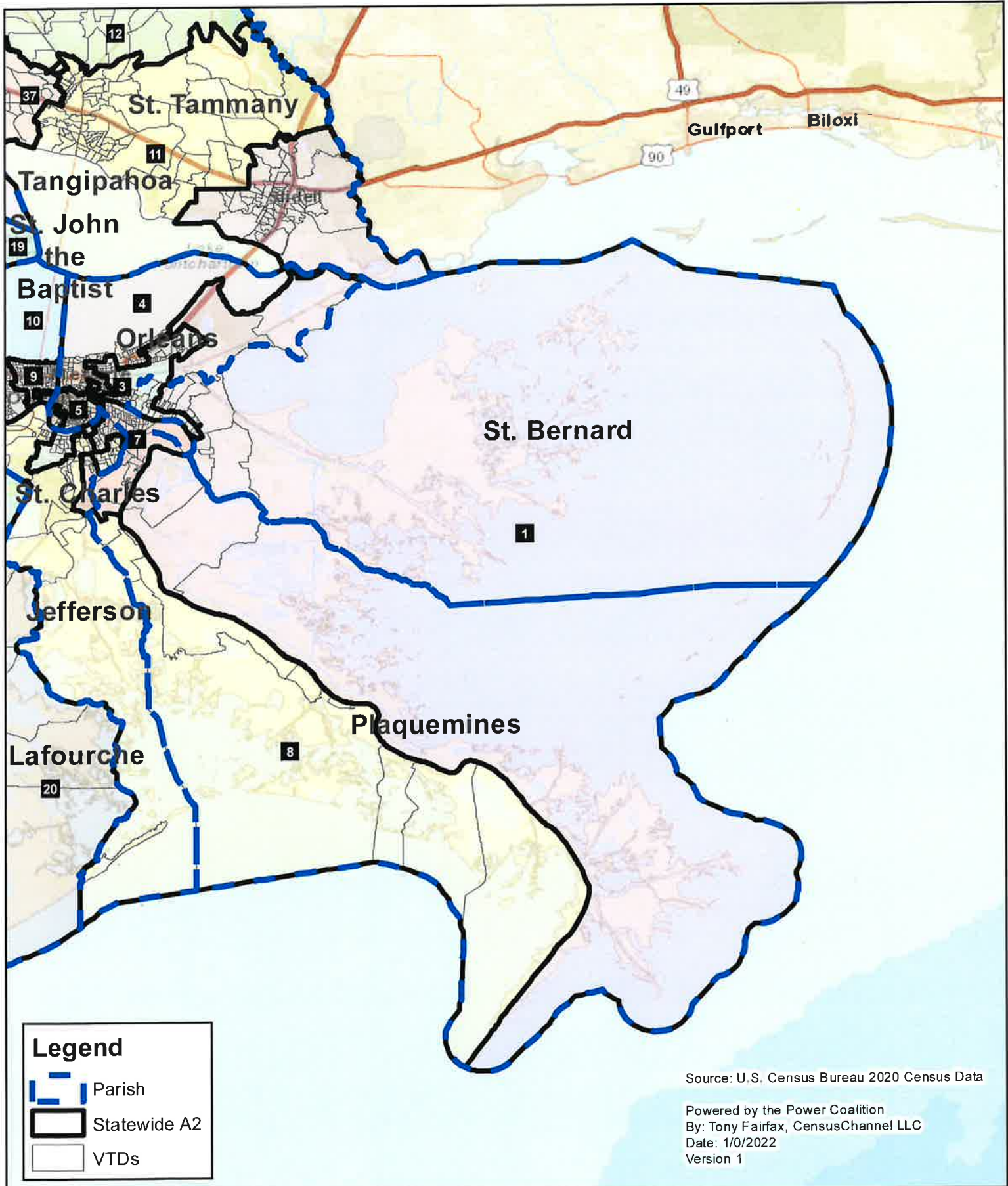

Louisiana State Senate District 2 Statewide Plan A2

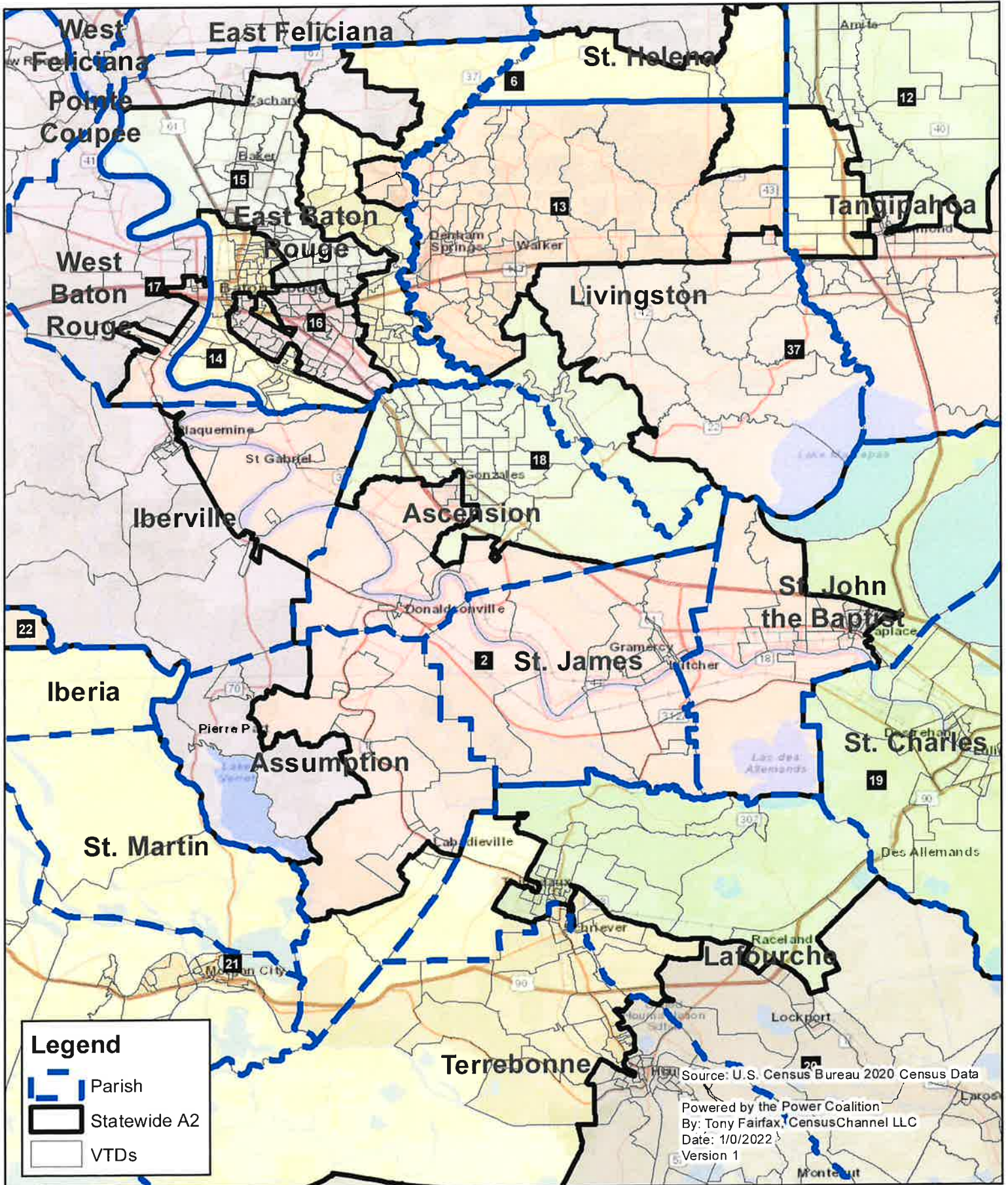

Louisiana State Senate District 3 Statewide Plan A2

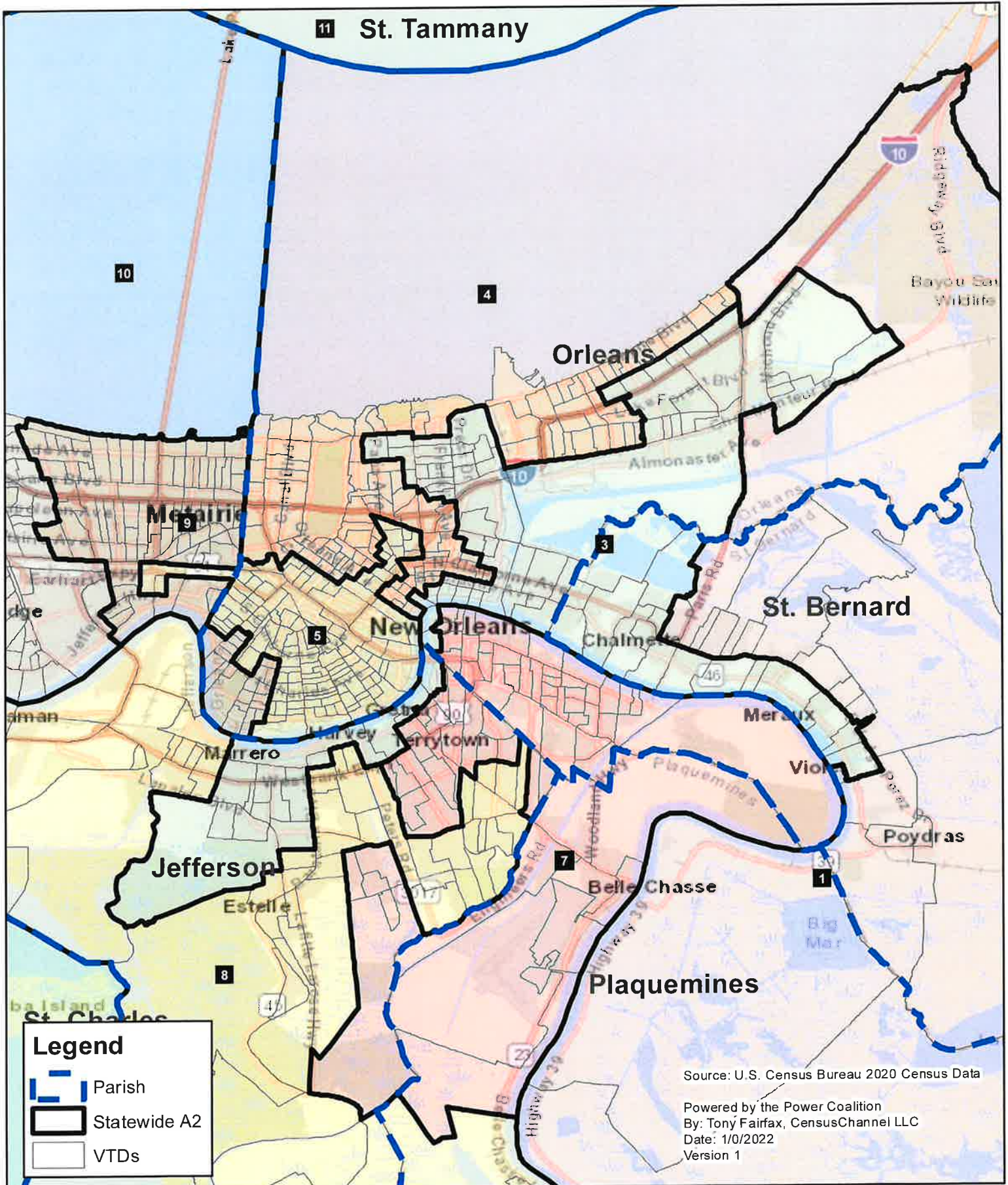

Louisiana State Senate District 4 Statewide Plan A2

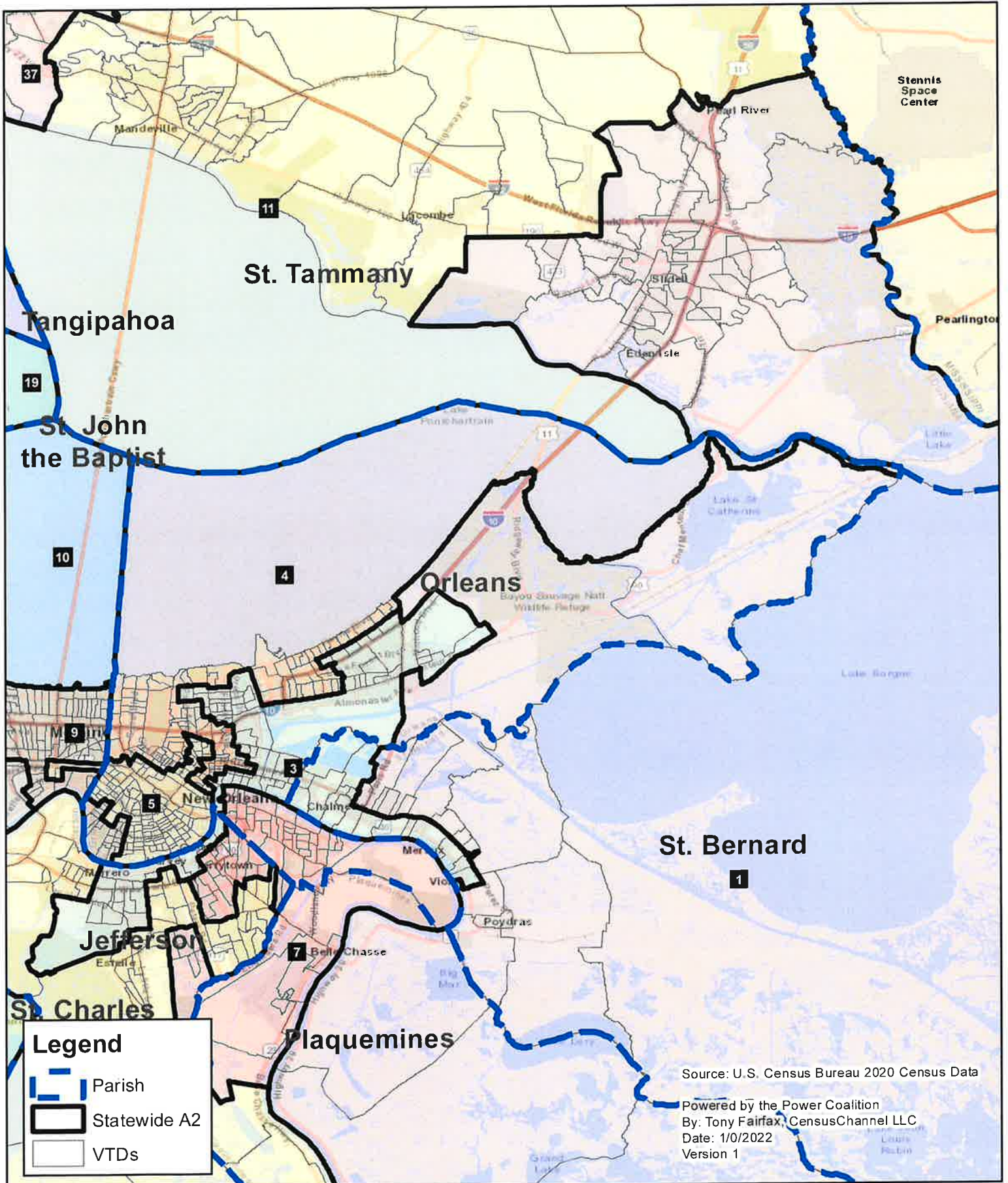

Louisiana State Senate District 5 Statewide Plan A2

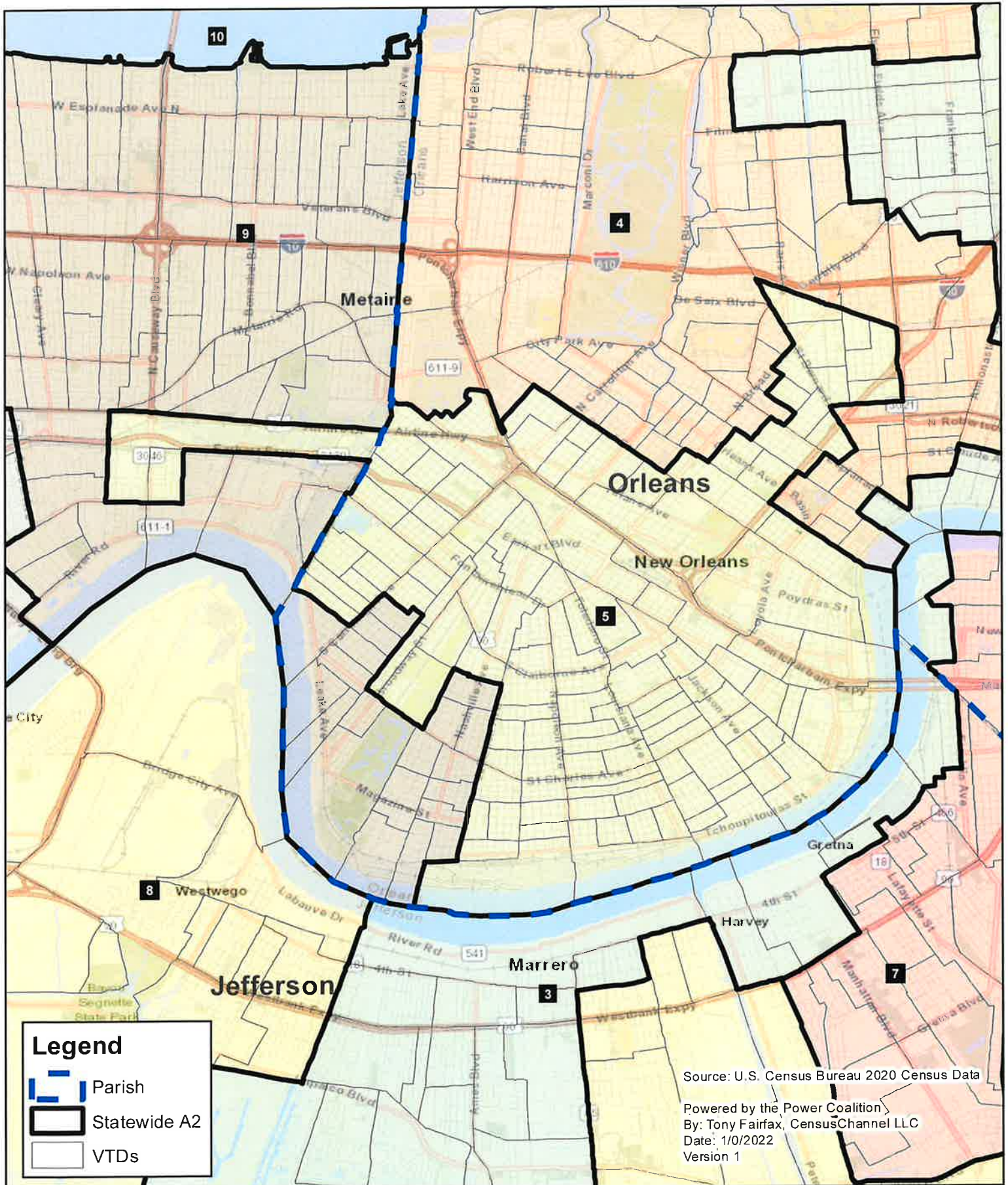

Louisiana State Senate District 6 Statewide Plan A2

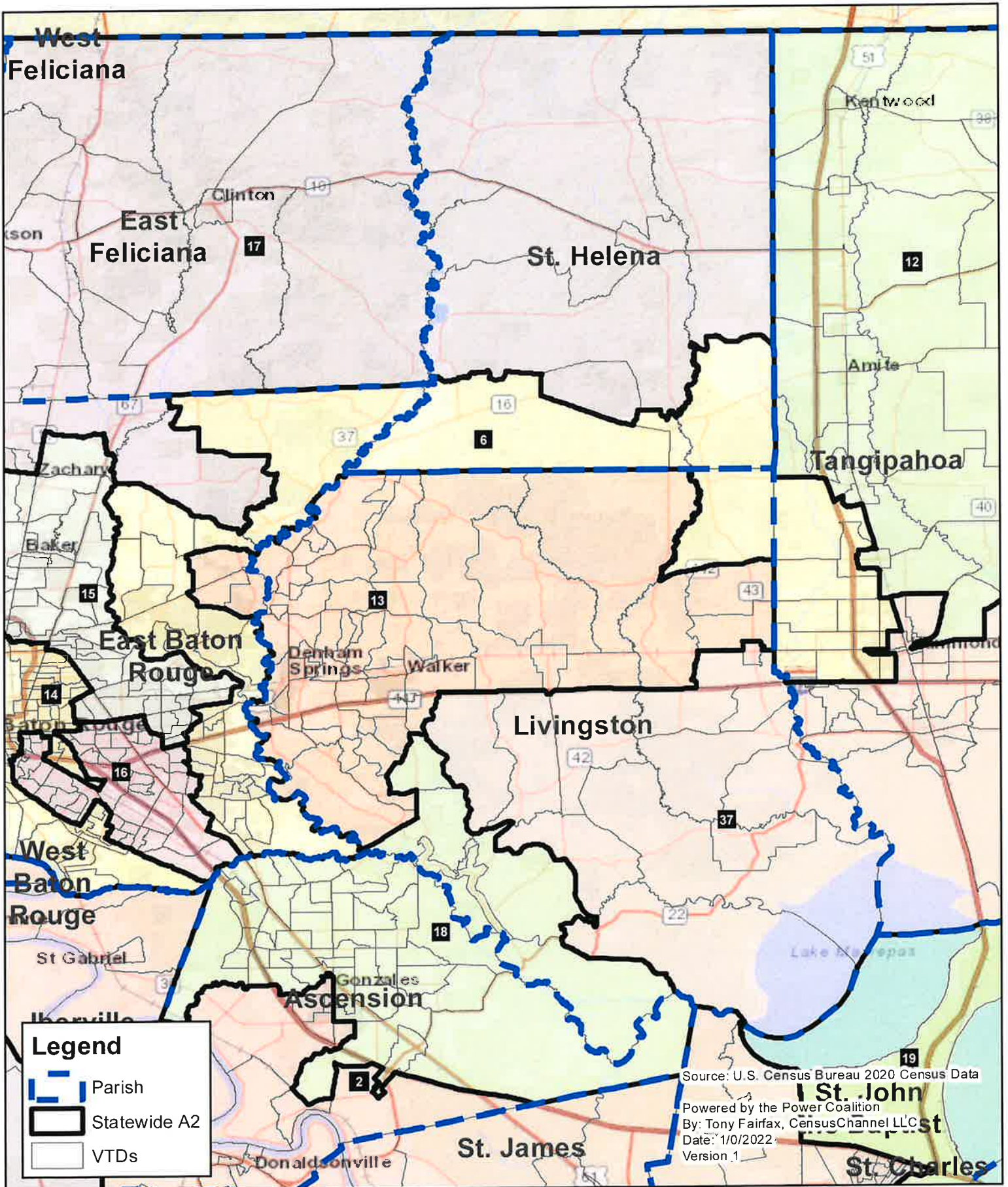

Louisiana State Senate District 7 Statewide Plan A2

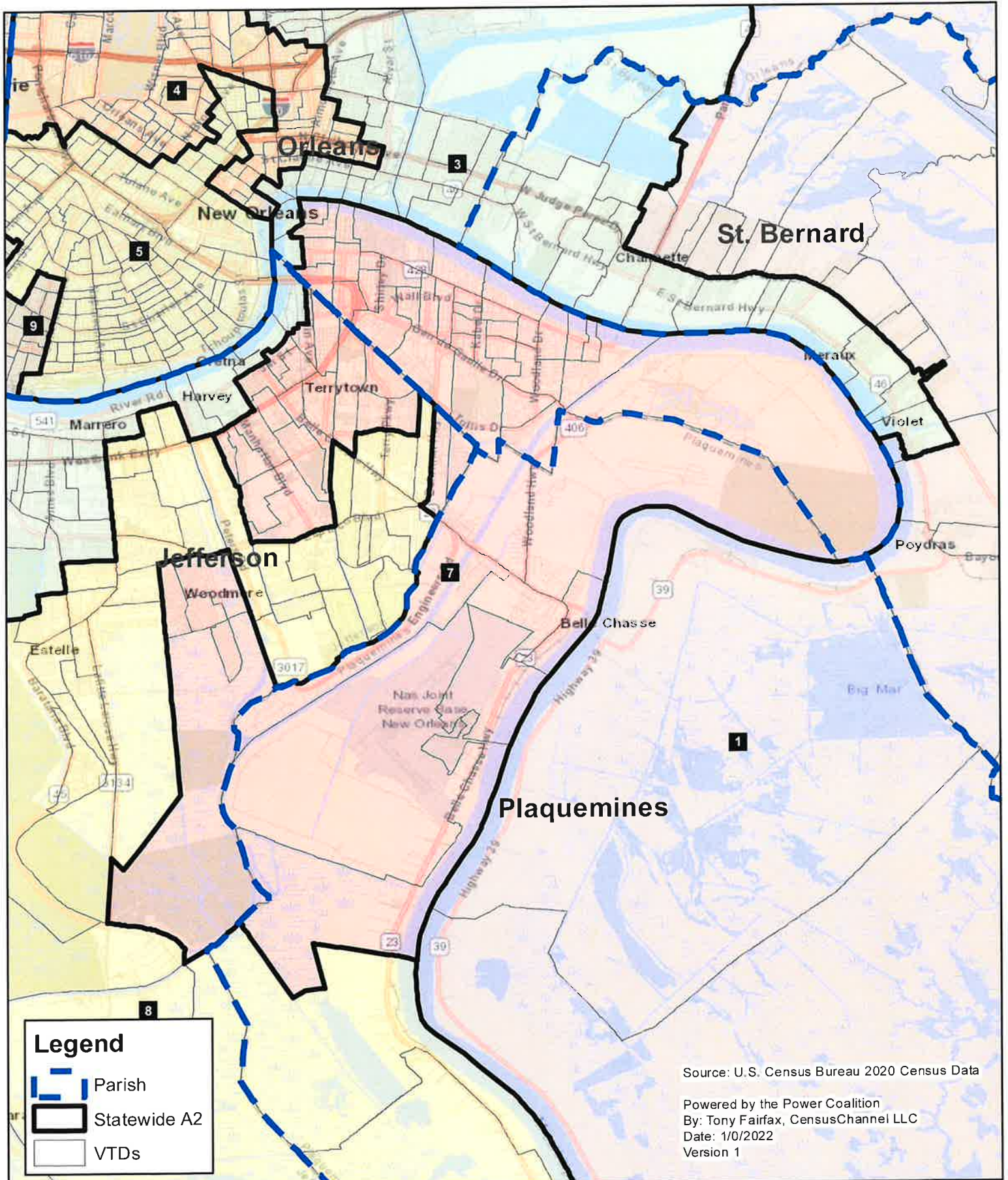

Louisiana State Senate District 8 Statewide Plan A2

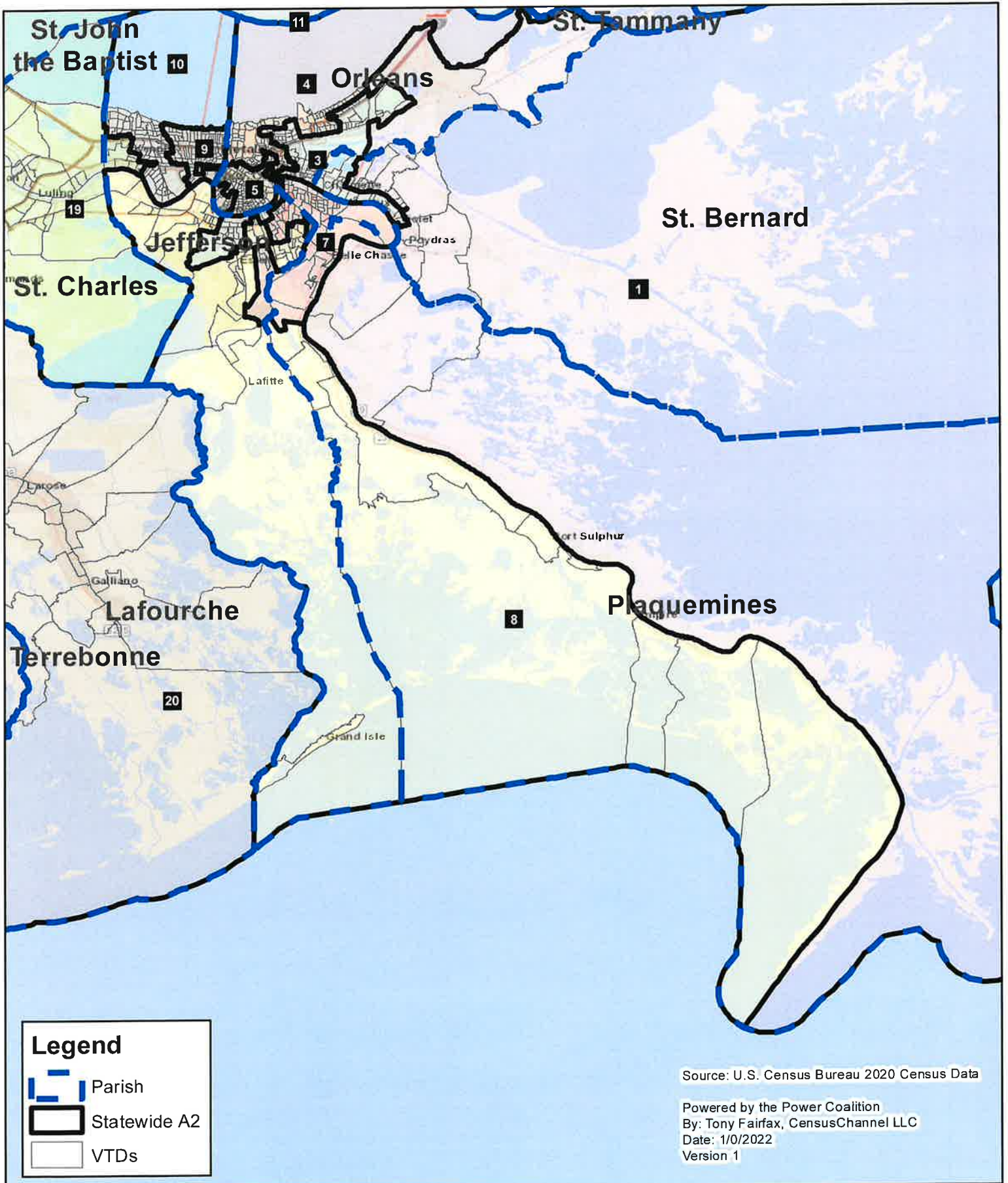

Louisiana State Senate District 9 Statewide Plan A2

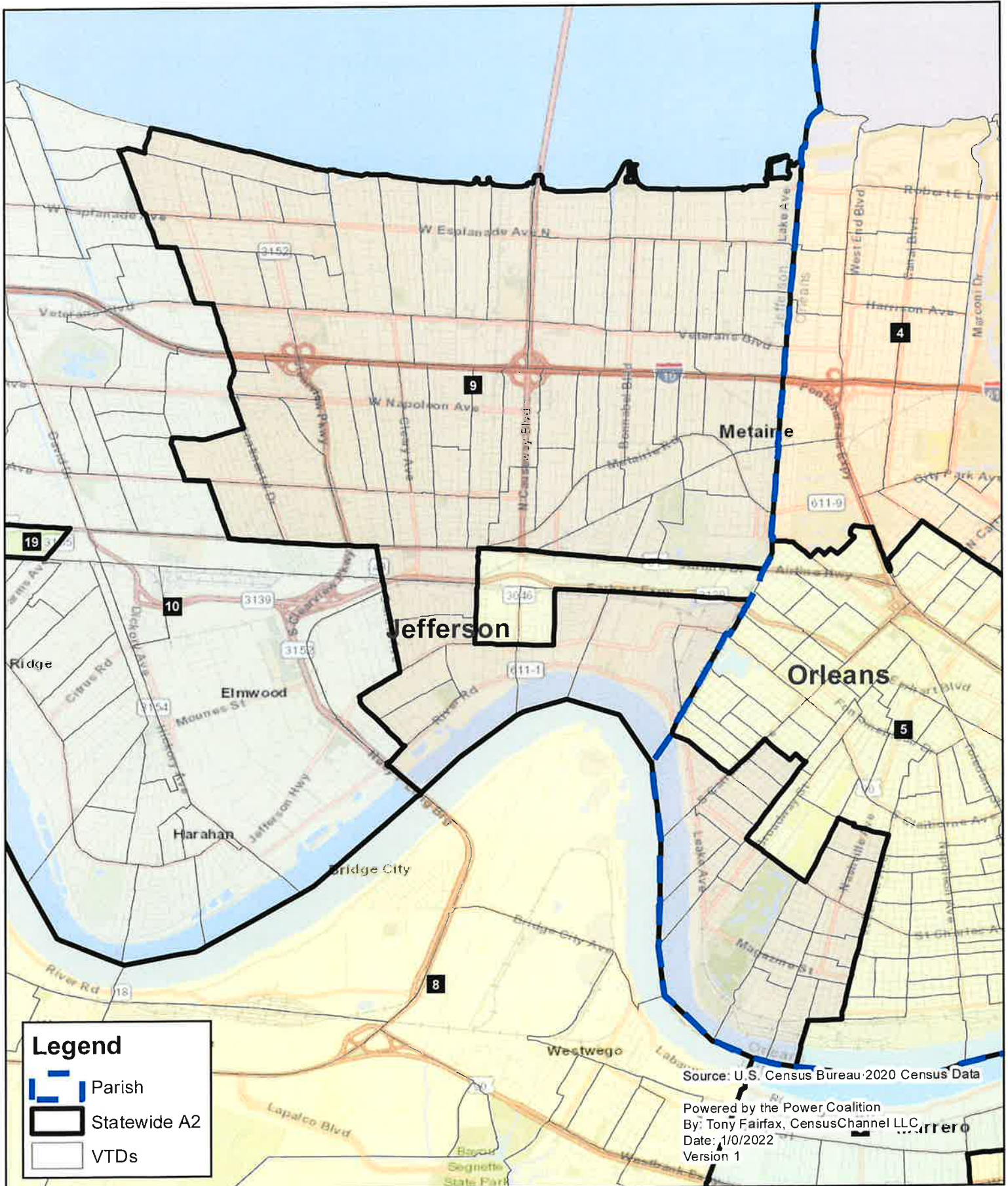

Louisiana State Senate District 10 Statewide Plan A2

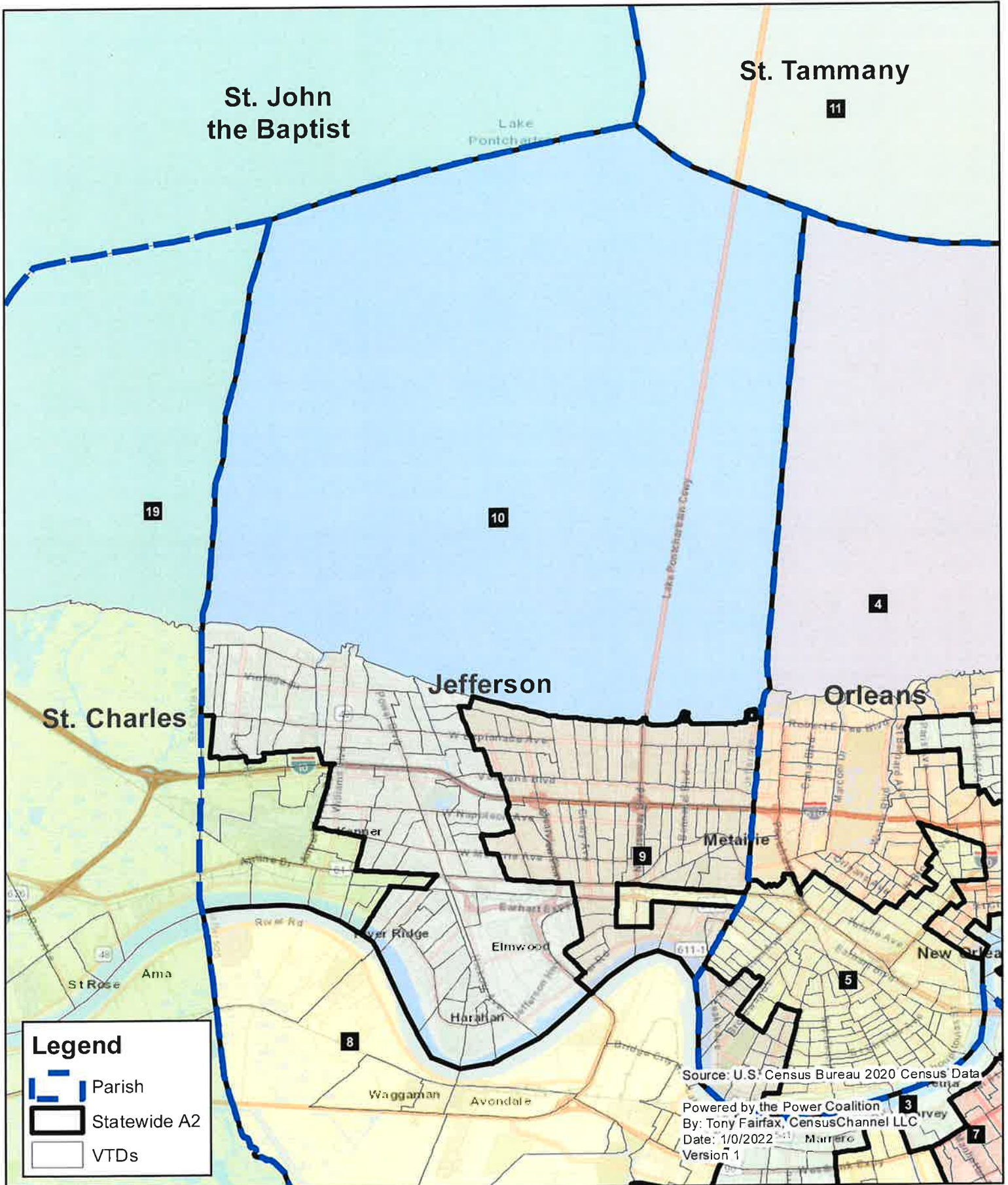

Louisiana State Senate District 11 Statewide Plan A2

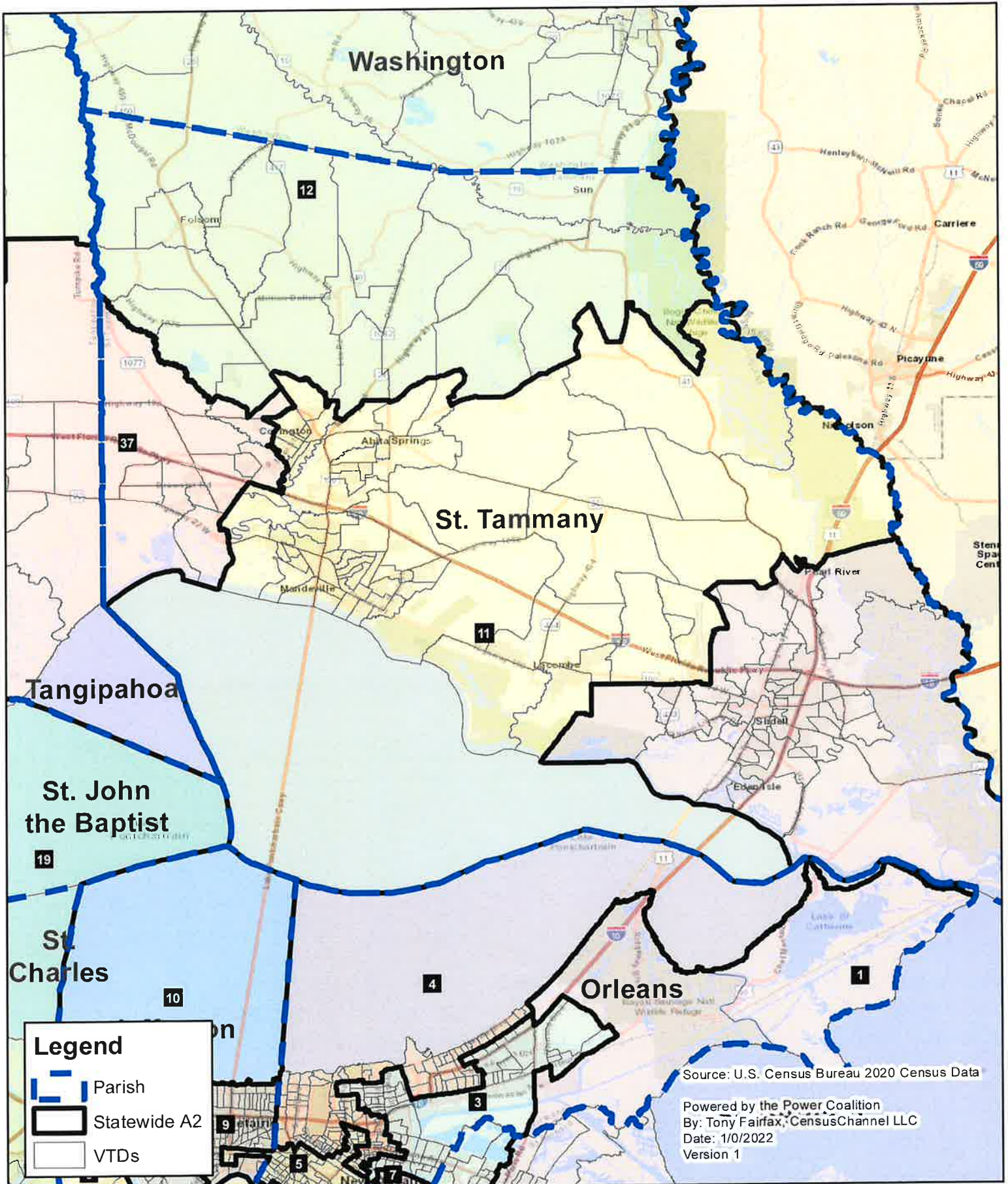

Louisiana State Senate District 12 Statewide Plan A2

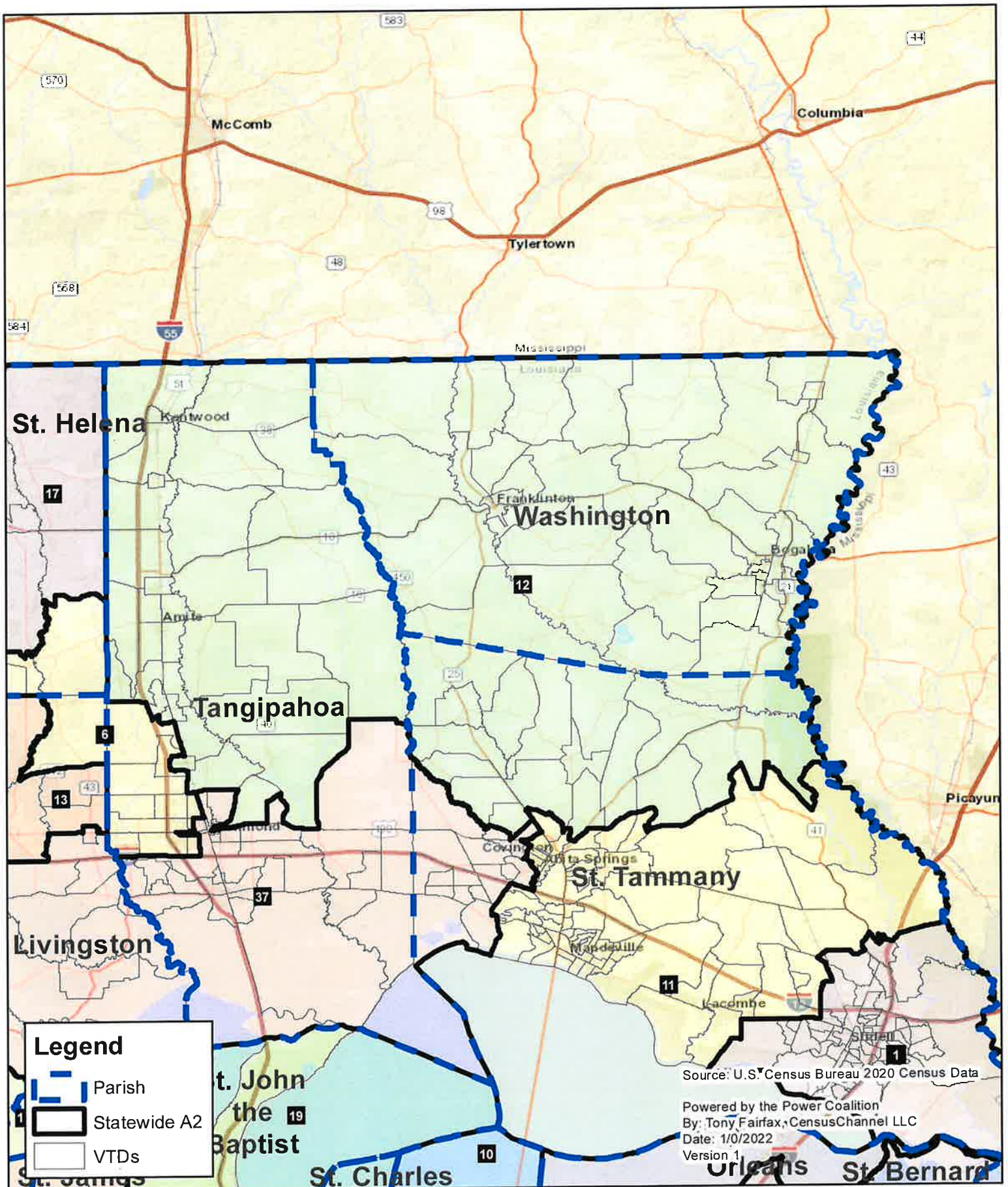

Louisiana State Senate District 13 Statewide Plan A2



Louisiana State Senate District 14 Statewide Plan A2

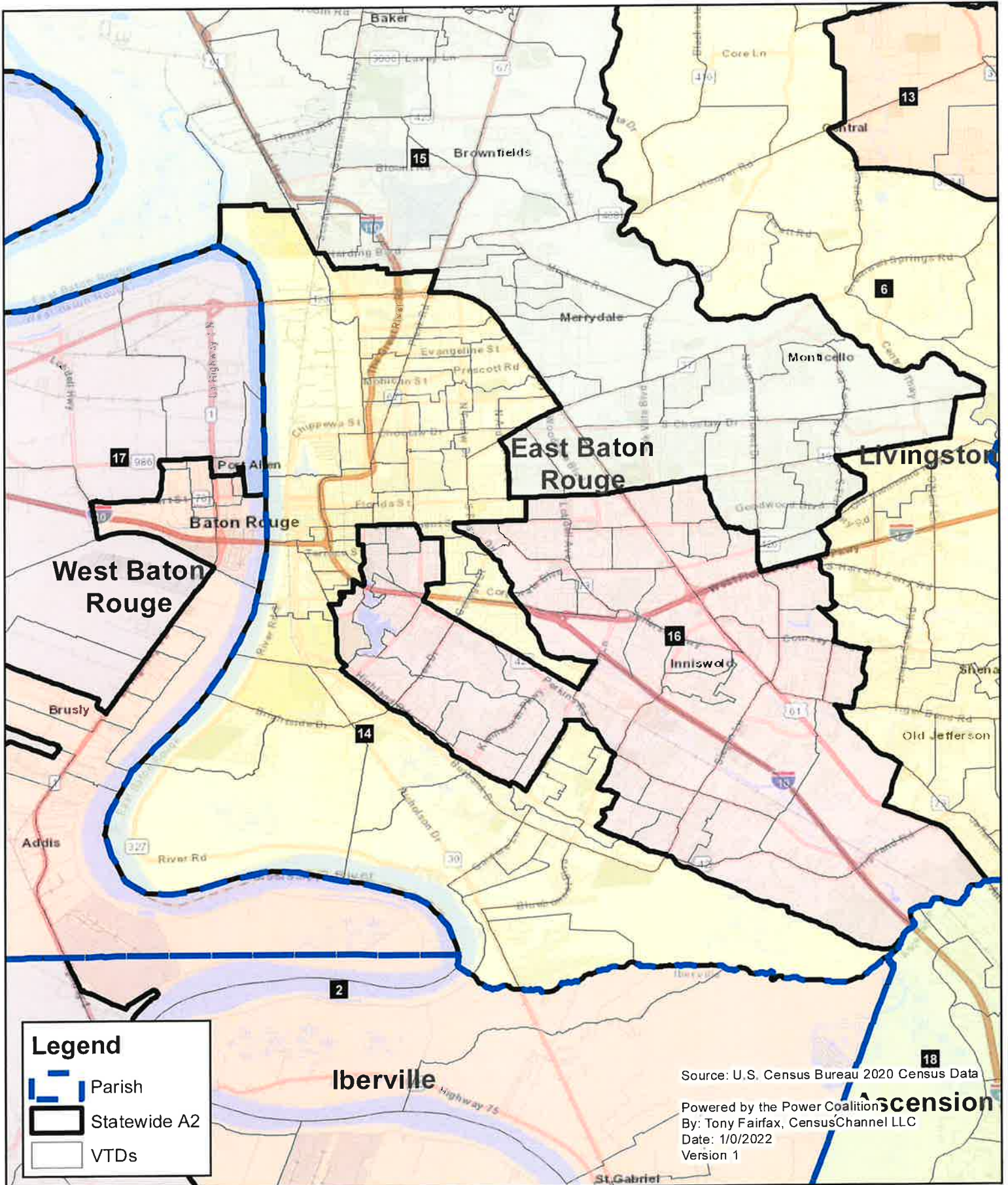

Louisiana State Senate District 15 Statewide Plan A2

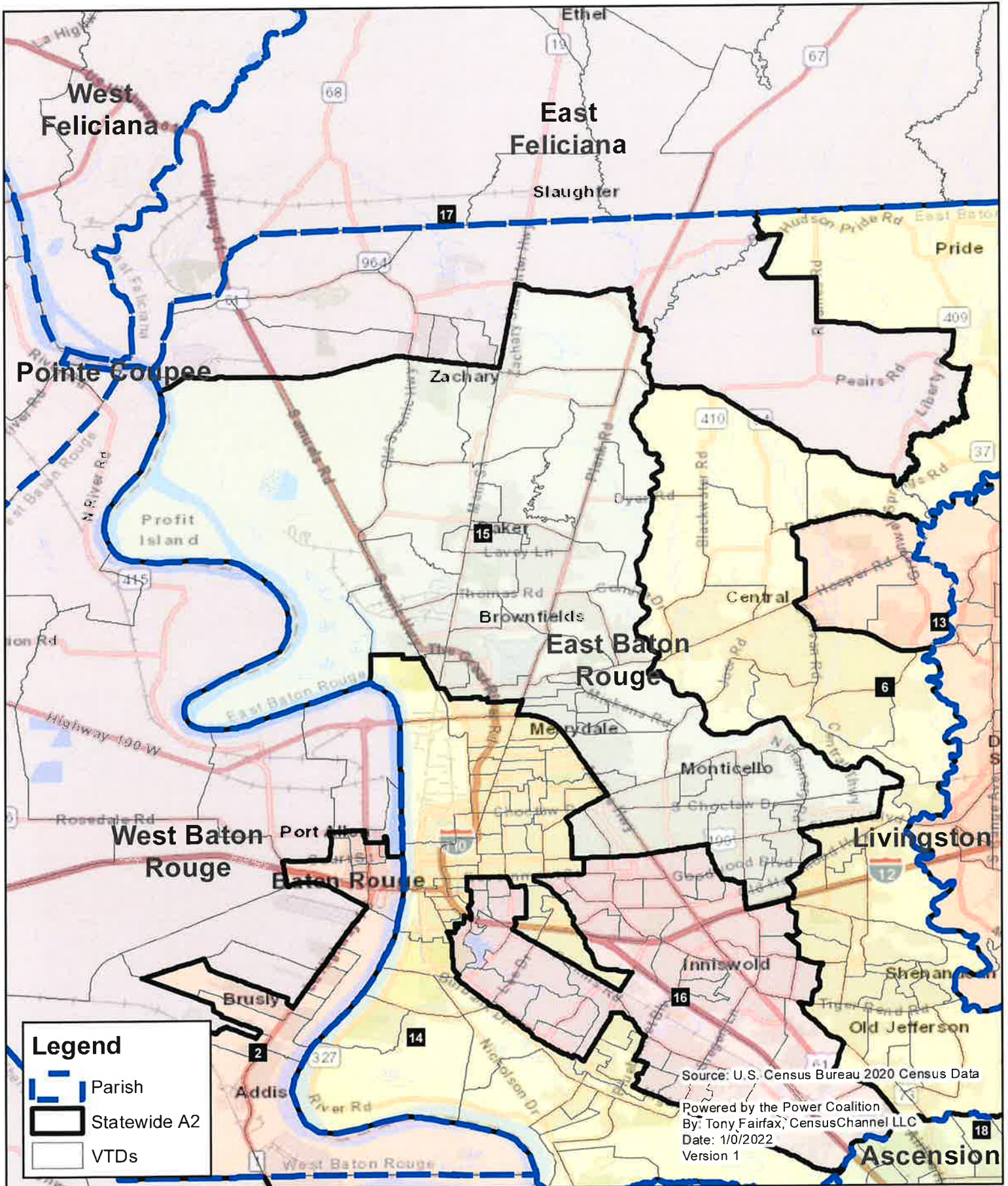

Louisiana State Senate District 16 Statewide Plan A2

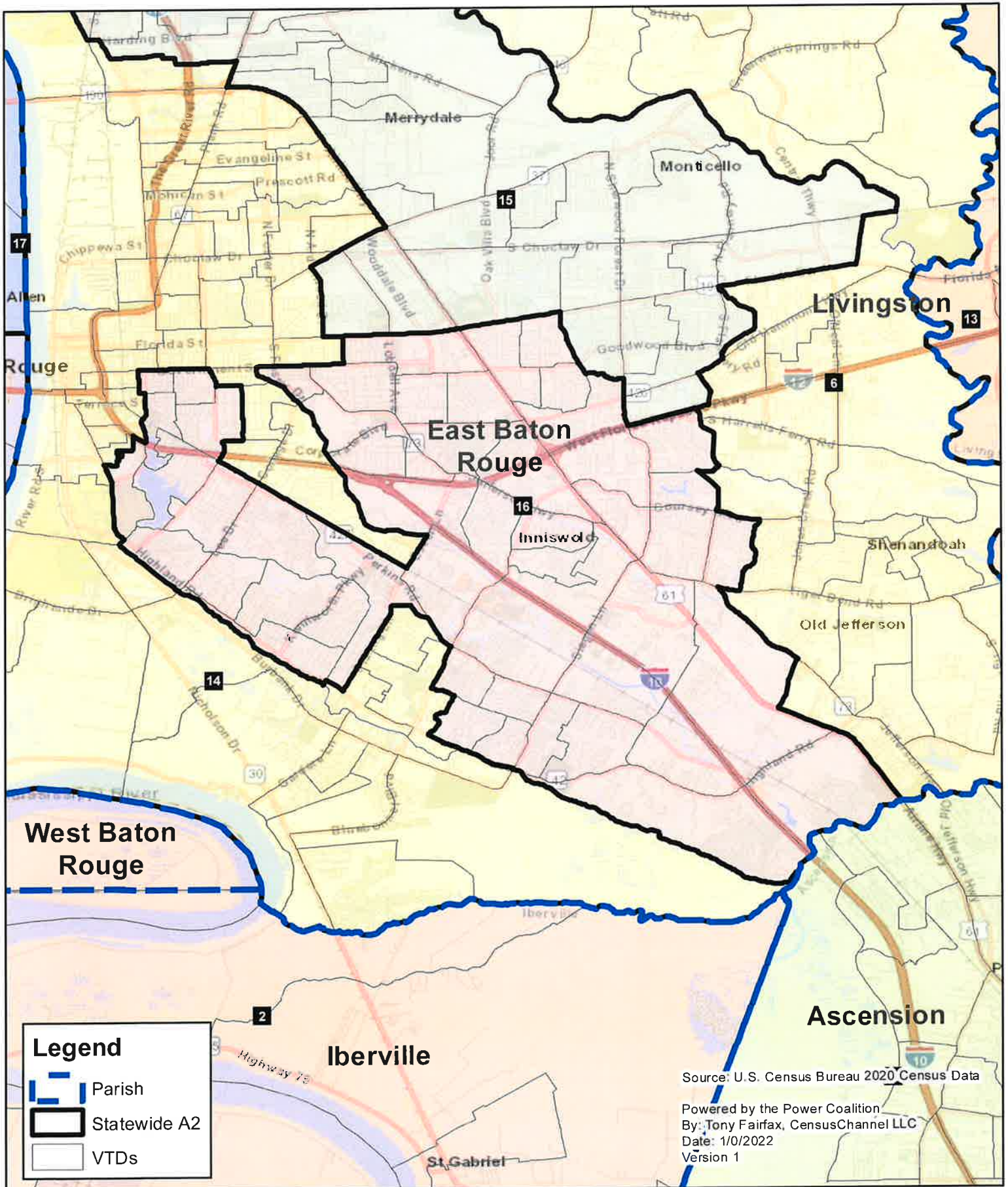

Louisiana State Senate District 17 Statewide Plan A2

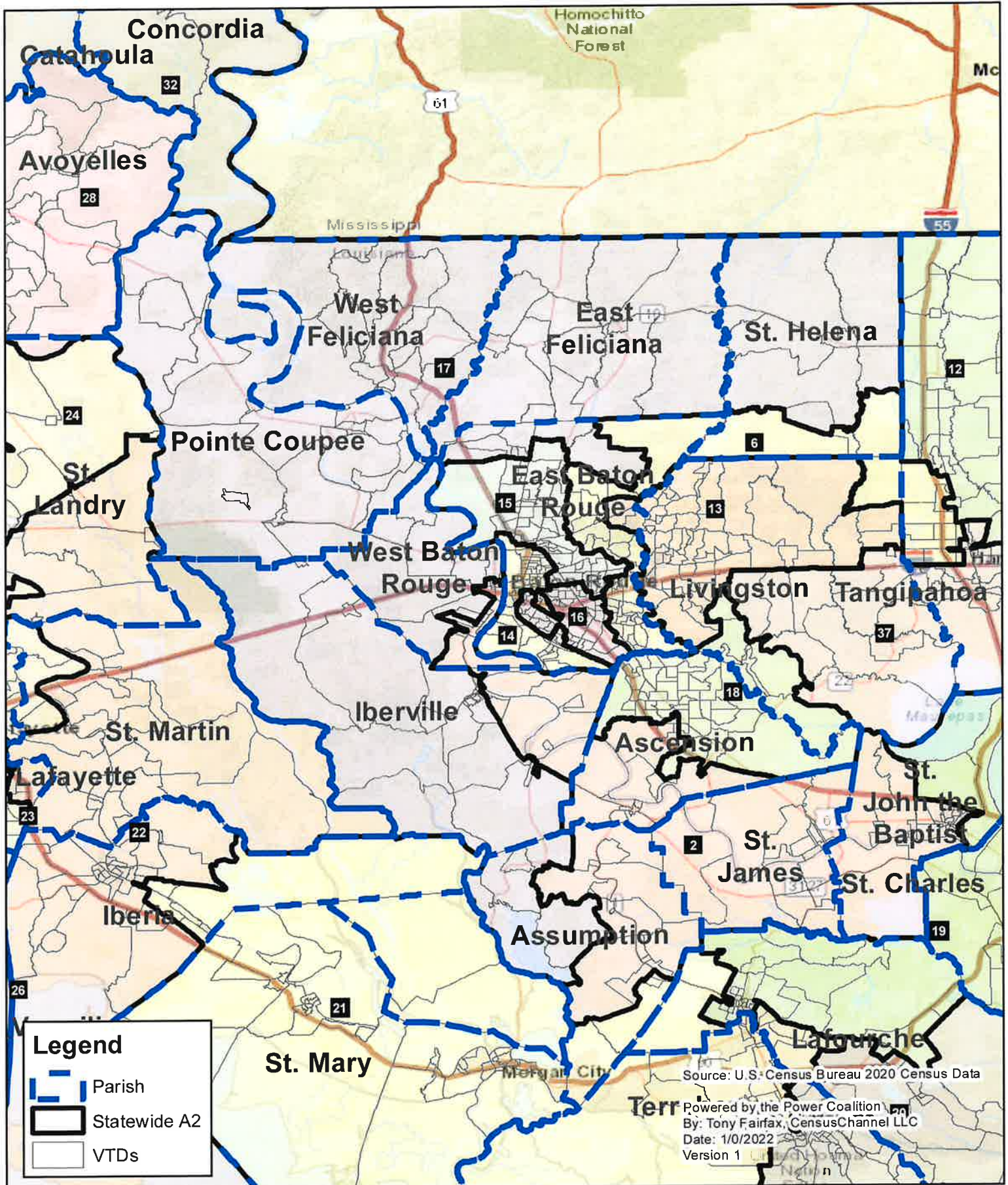

Louisiana State Senate District 18 Statewide Plan A2

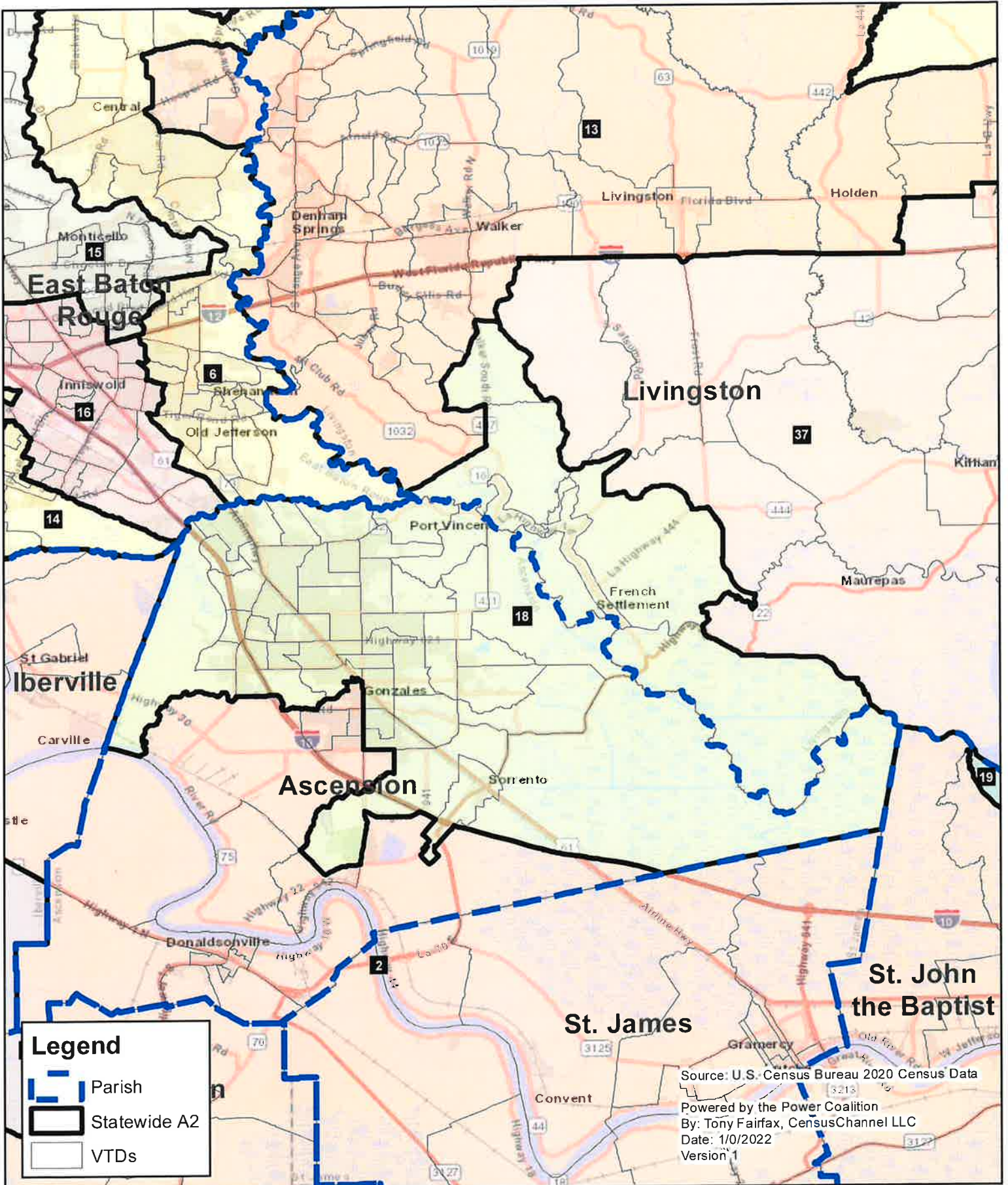

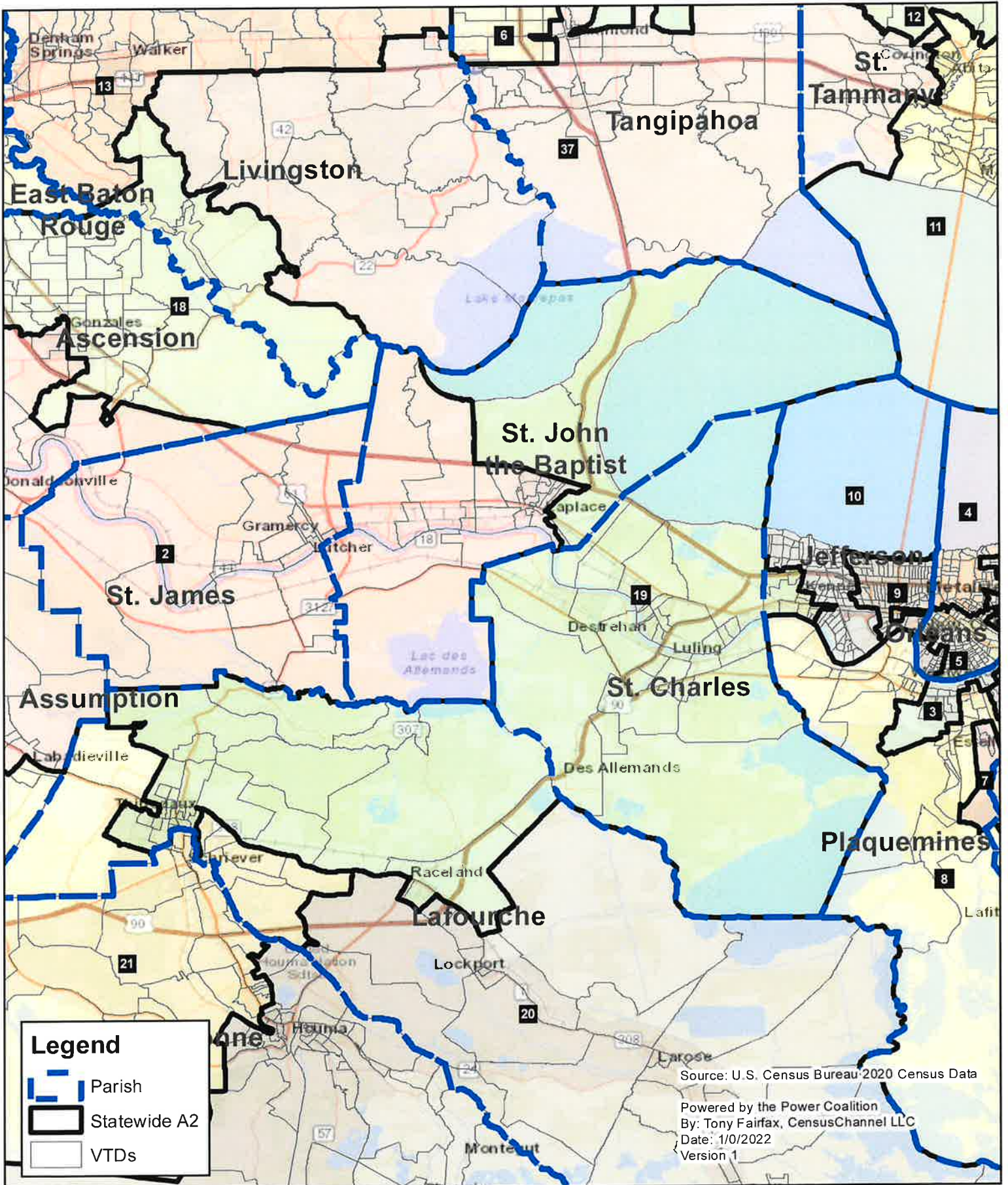

Louisiana State Senate District 19 Statewide Plan A2

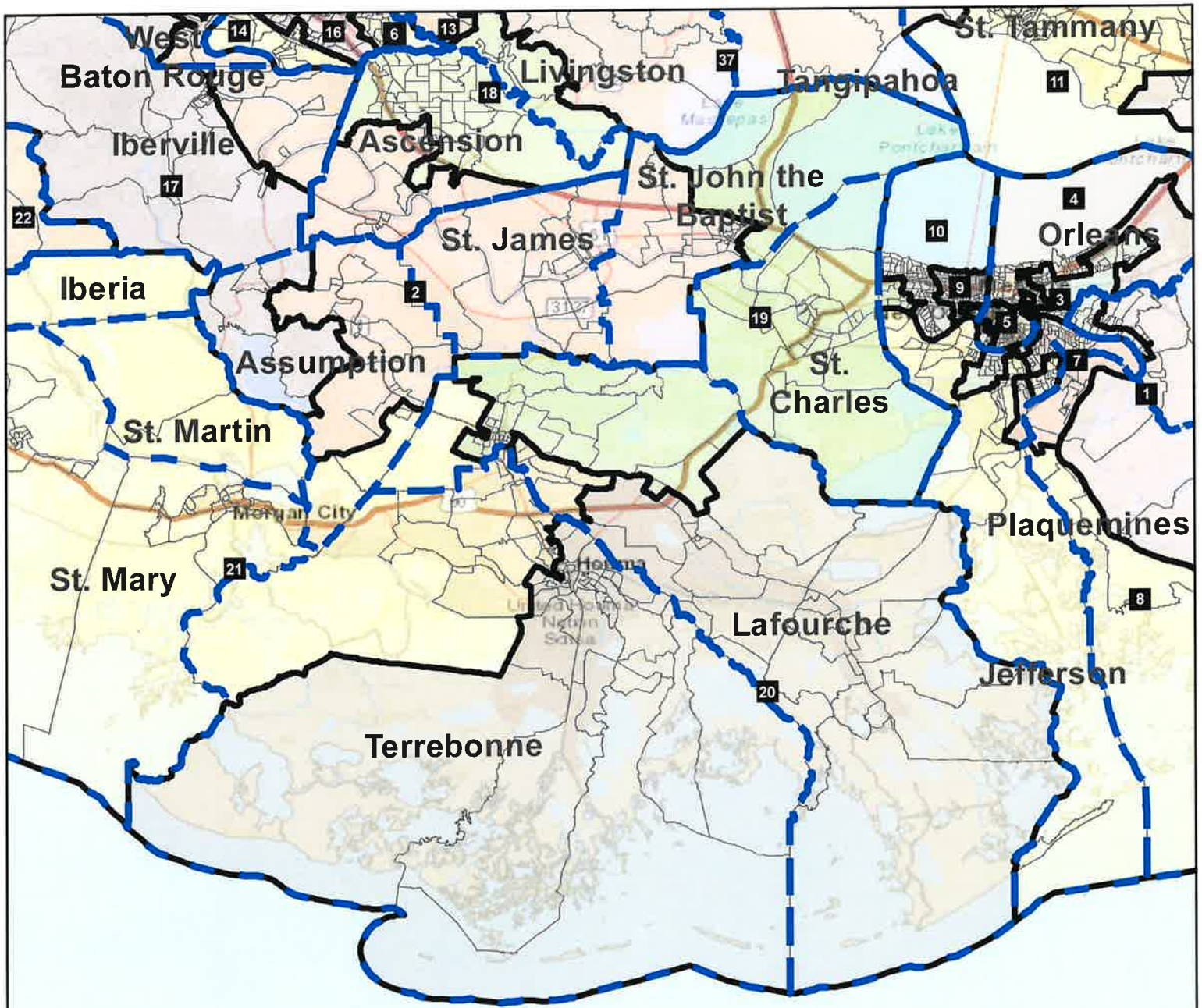

Louisiana State Senate District 20 Statewide Plan A2



Legend

-  Parish
-  Statewide A2
-  VTDs

Source: U.S. Census Bureau 2020 Census Data

Powered by the Power Coalition
By: Tony Fairfax, CensusChannel LLC
Date: 1/0/2022
Version 1

Louisiana State Senate District 21 Statewide Plan A2

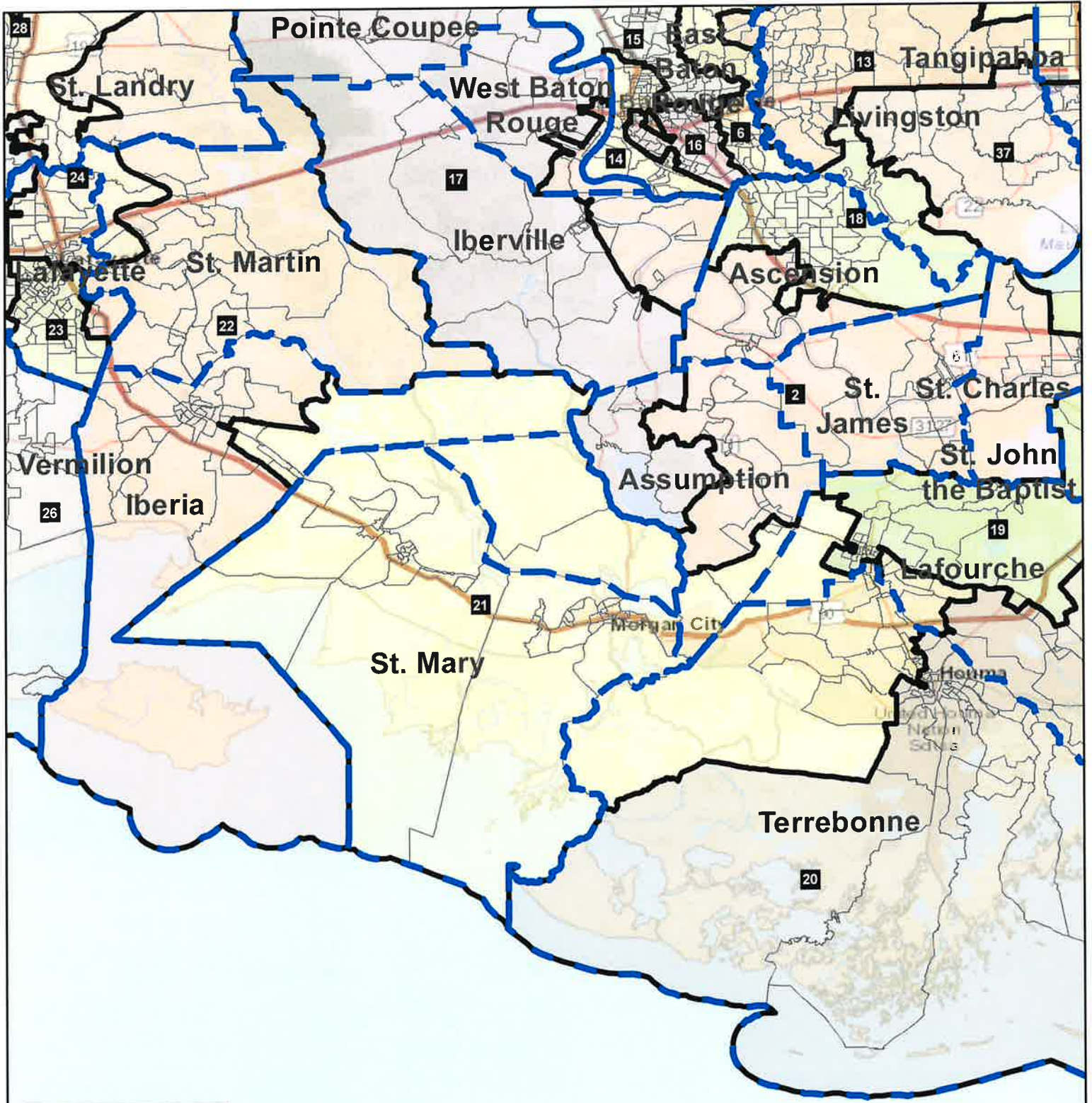

Legend

- Parish
- Statewide A2
- VTDs

Source: U.S. Census Bureau 2020 Census Data
Powered by the Power Coalition
By: Tony Fairfax, CensusChannel LLC
Date: 1/0/2022
Version 1

Louisiana State Senate District 22 Statewide Plan A2

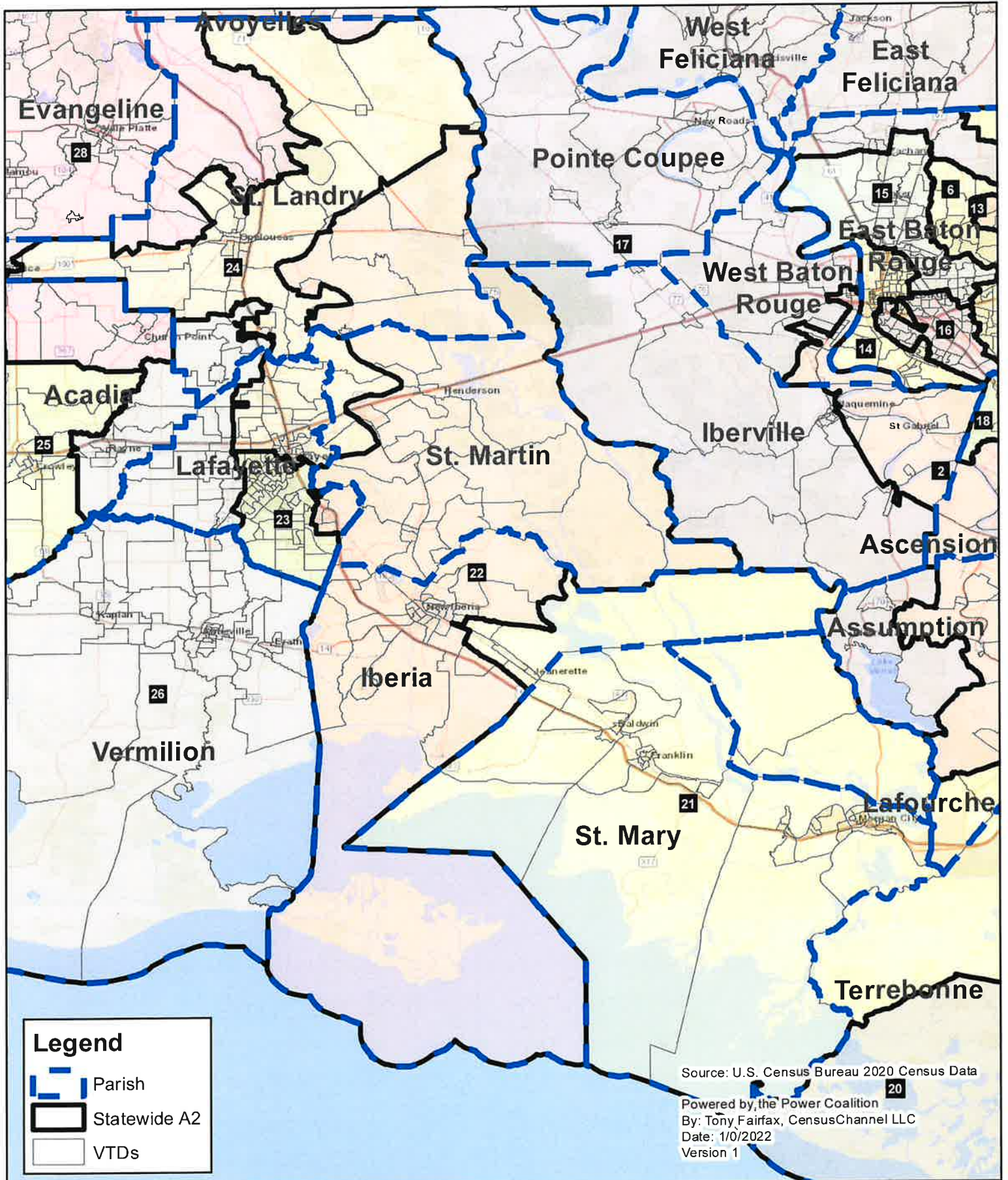

Louisiana State Senate District 23 Statewide Plan A2

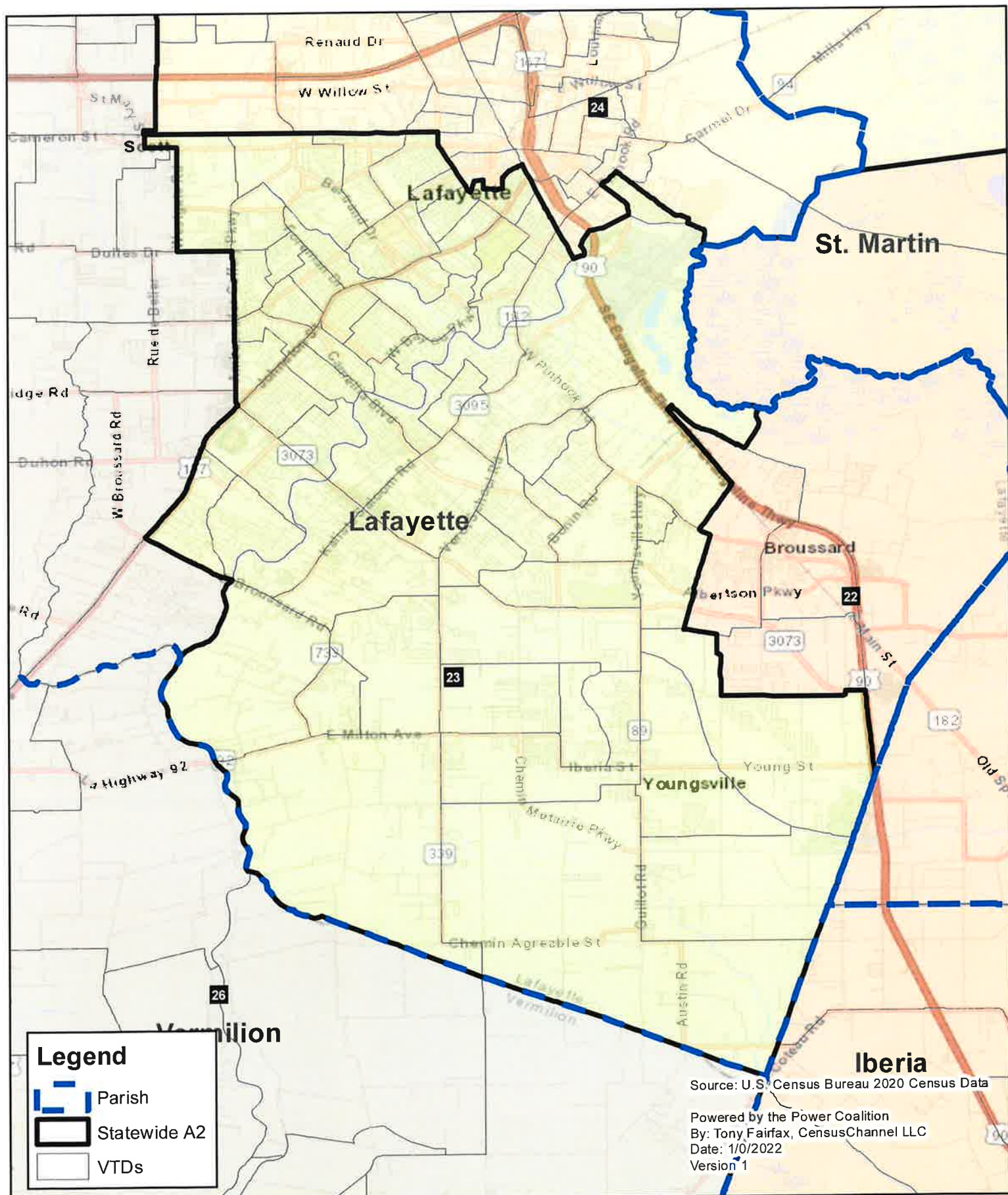

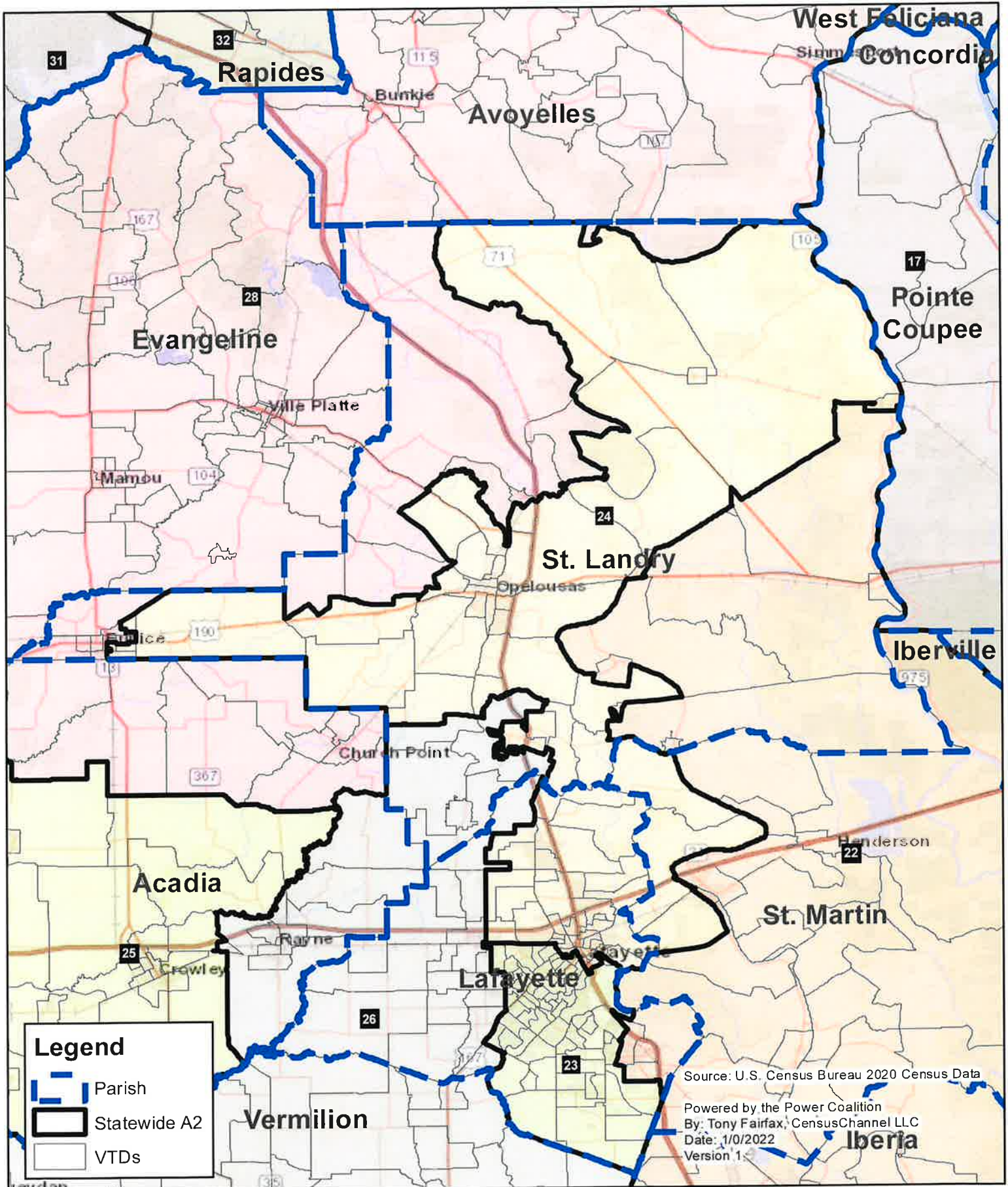

Louisiana State Senate District 24 Statewide Plan A2

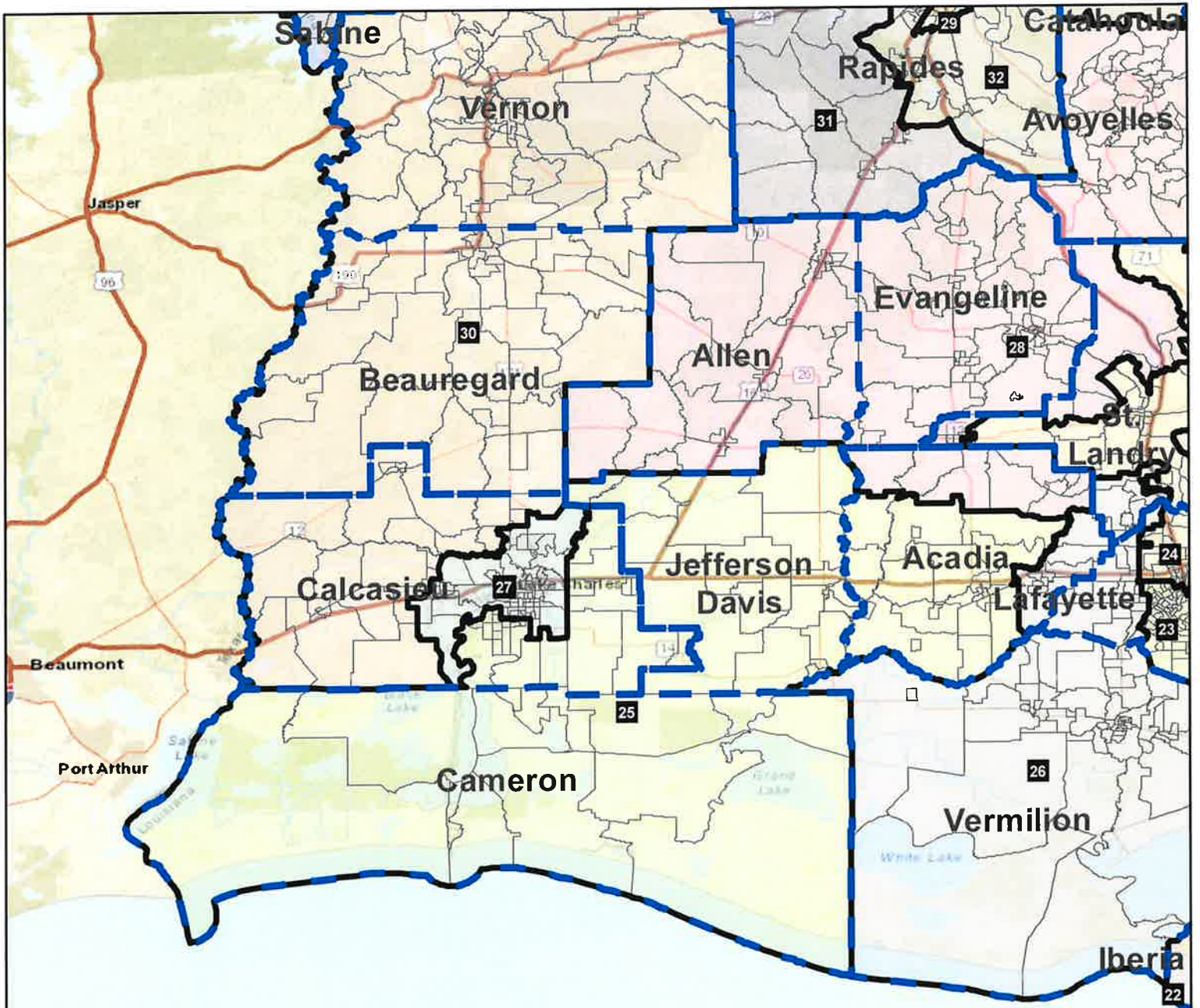

Louisiana State Senate District 25 Statewide Plan A2



Legend

-  Parish
-  Statewide A2
-  VTDs

Source: U.S. Census Bureau 2020 Census Data

Powered by the Power Coalition
By: Tony Fairfax, CensusChannel LLC
Date: 1/0/2022
Version 1

Louisiana State Senate District 26 Statewide Plan A2

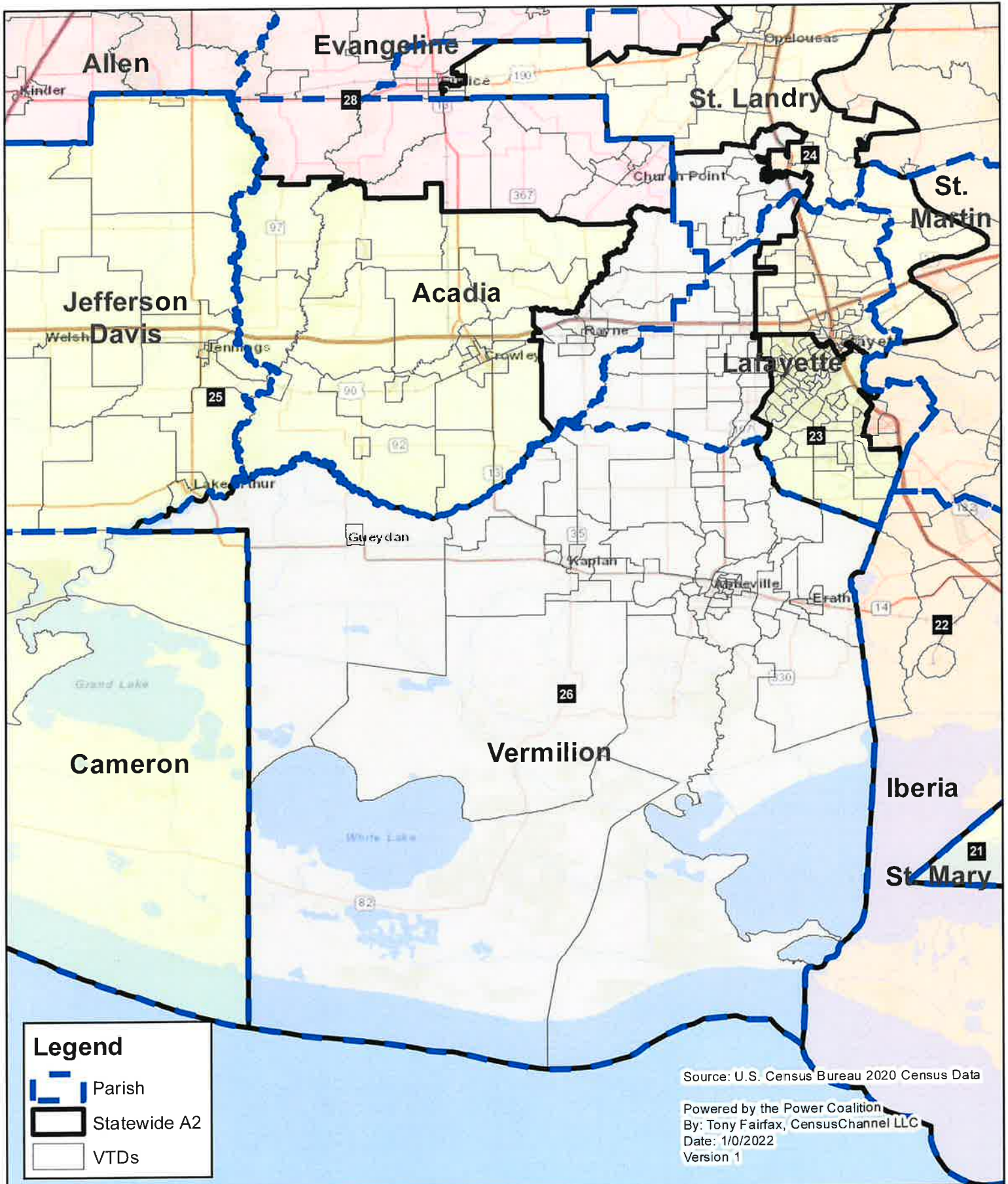

Louisiana State Senate District 27 Statewide Plan A2

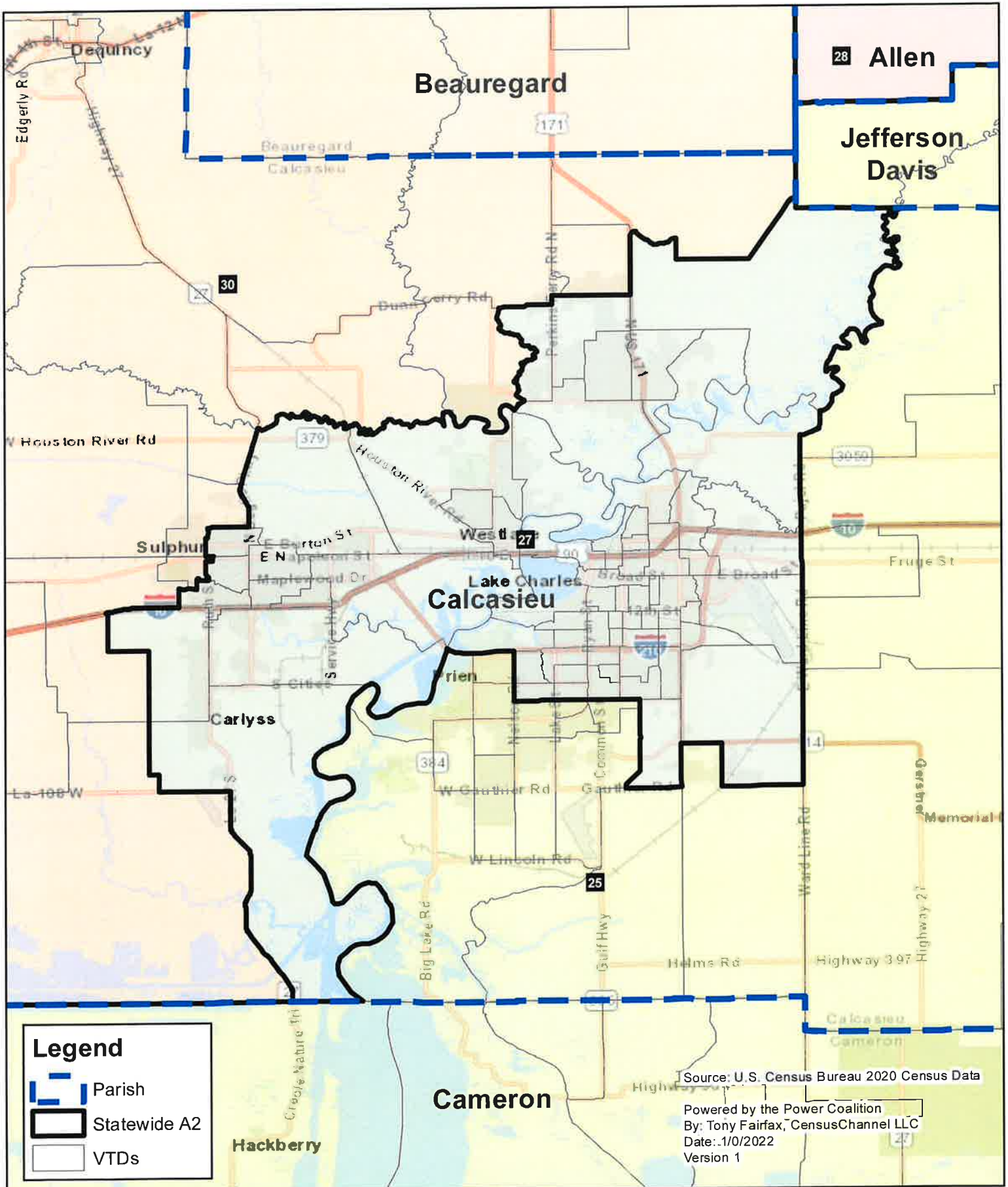

Louisiana State Senate District 28 Statewide Plan A2

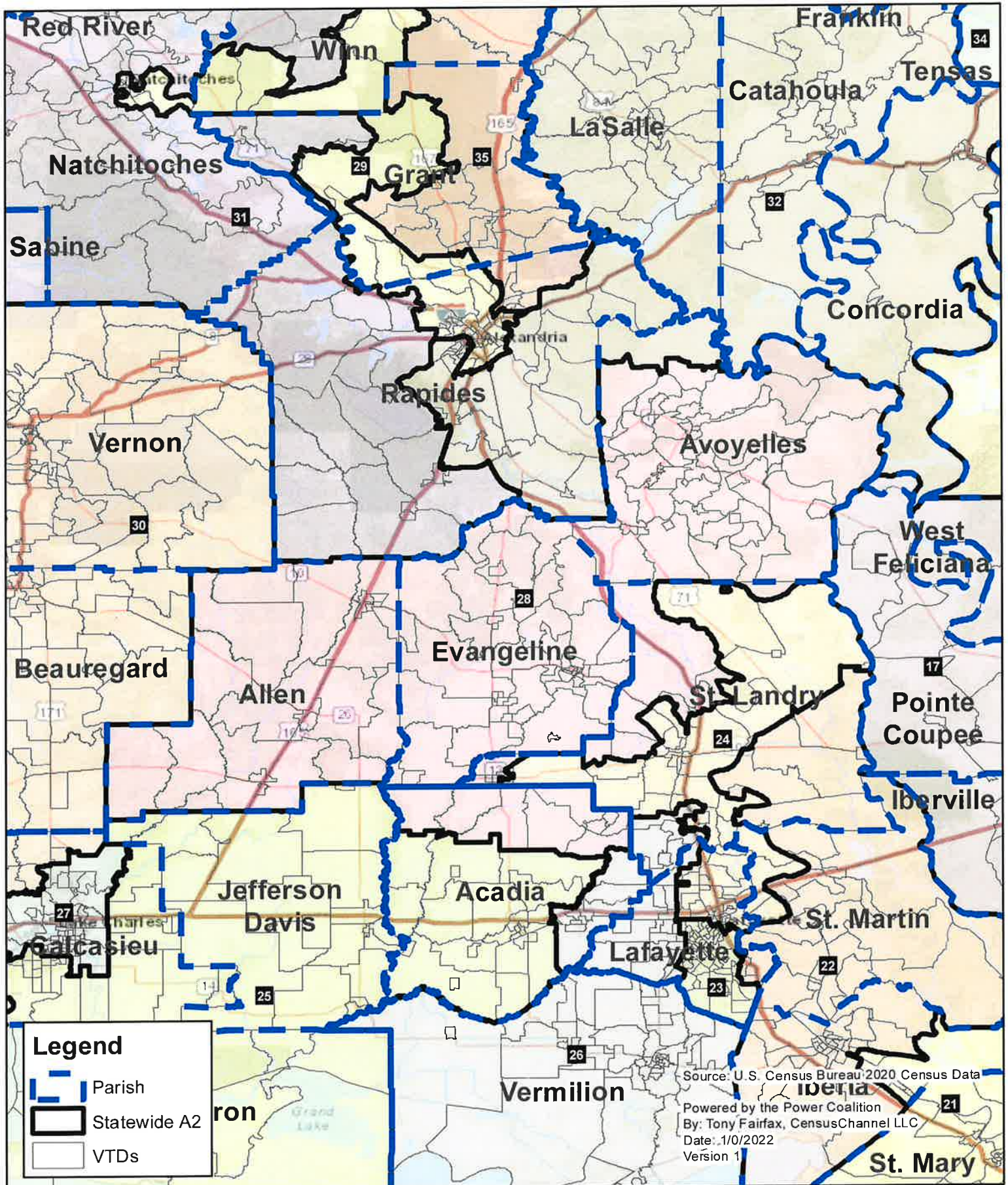

Louisiana State Senate District 29 Statewide Plan A2

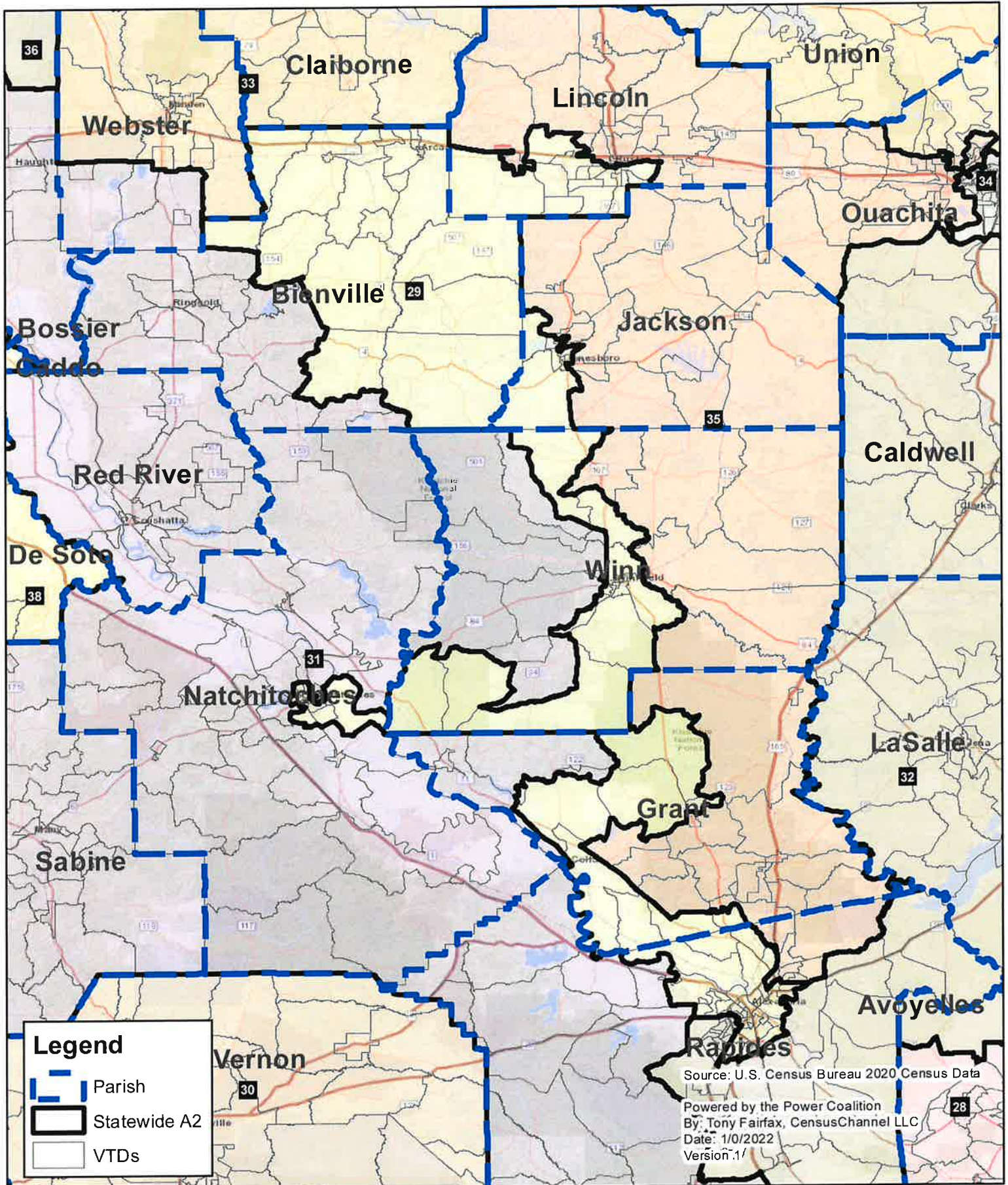

Louisiana State Senate District 30 Statewide Plan A2

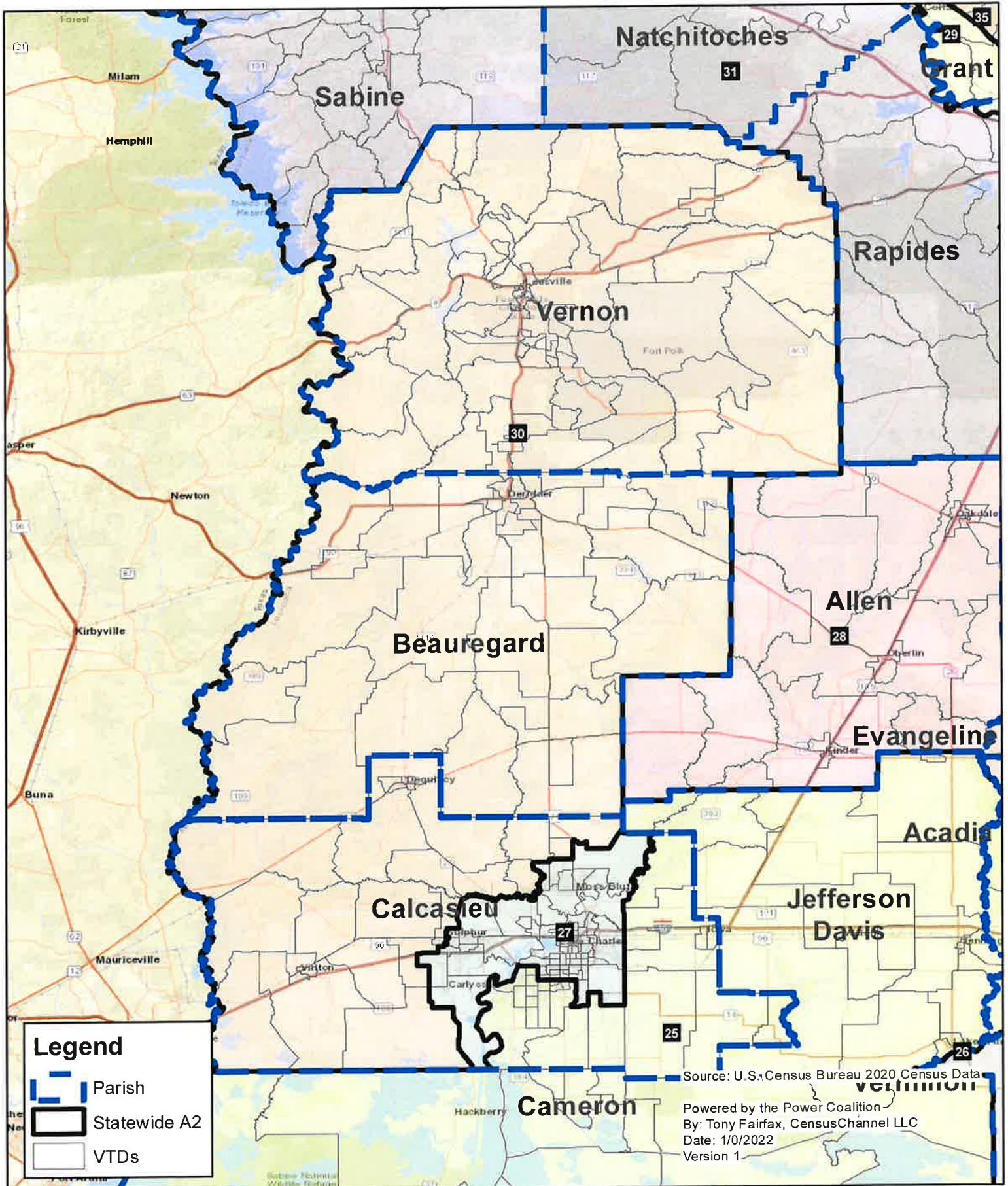

Louisiana State Senate District 31 Statewide Plan A2

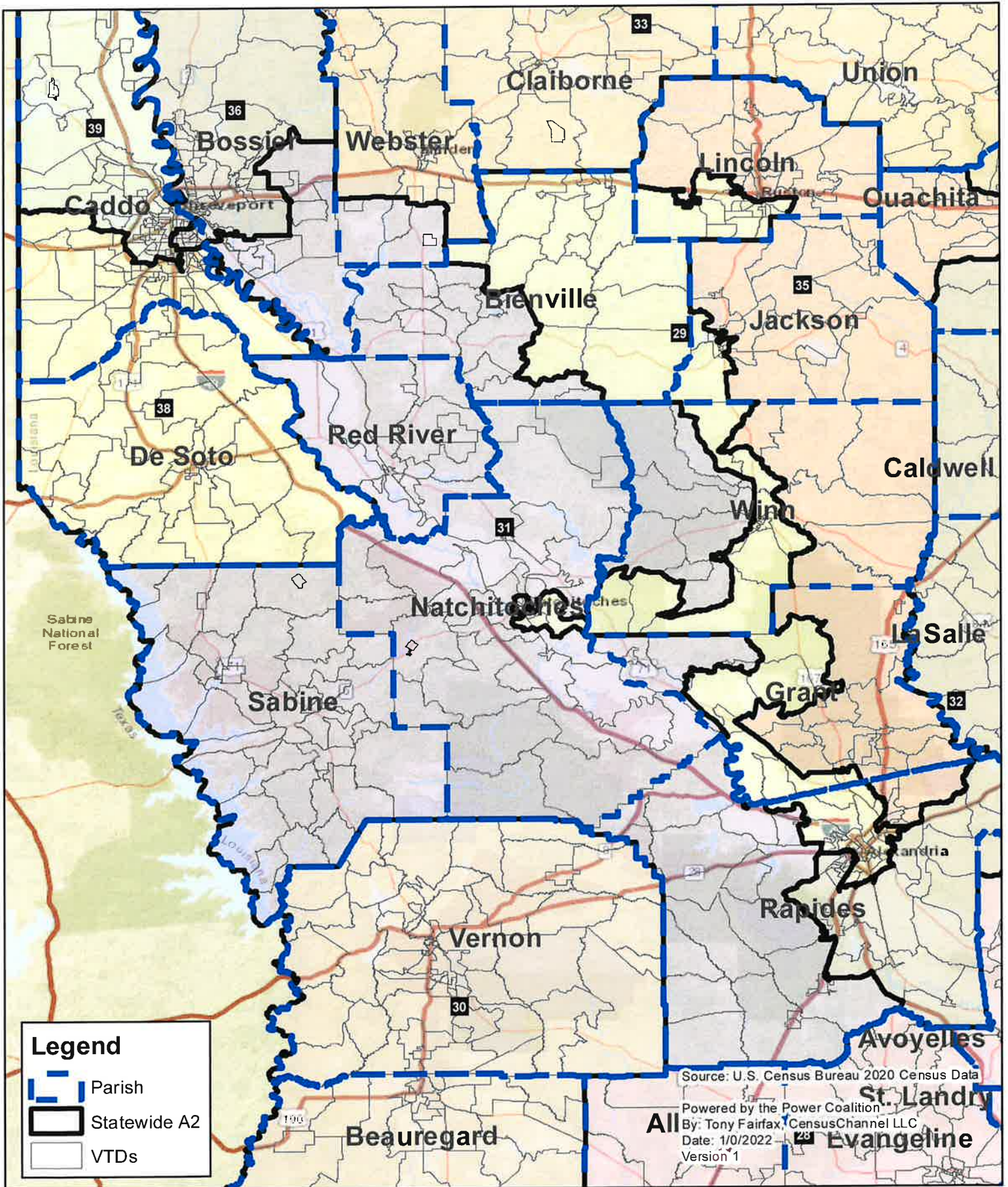

Louisiana State Senate District 32 Statewide Plan A2

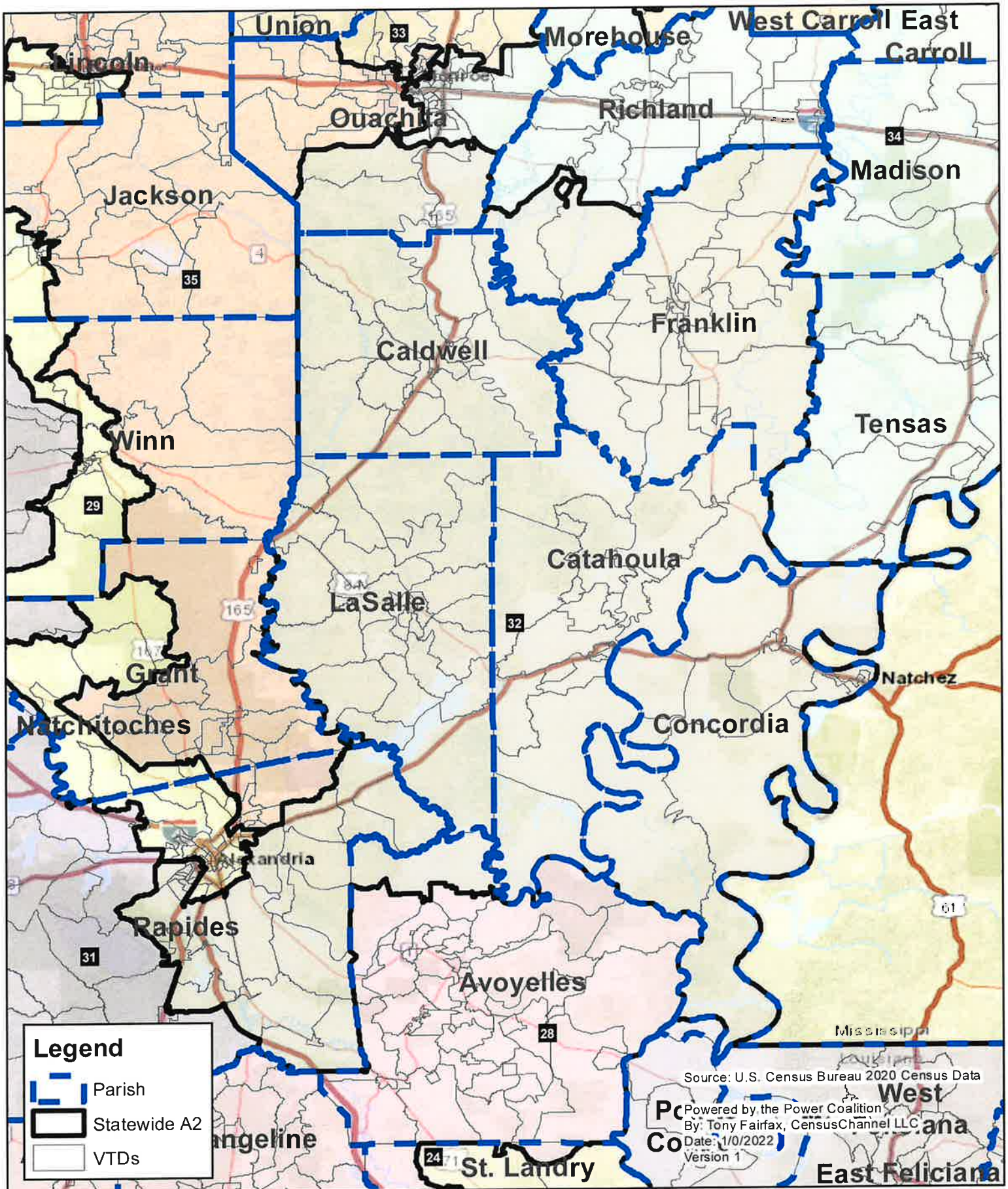

Louisiana

State Senate District 33

Statewide Plan A2

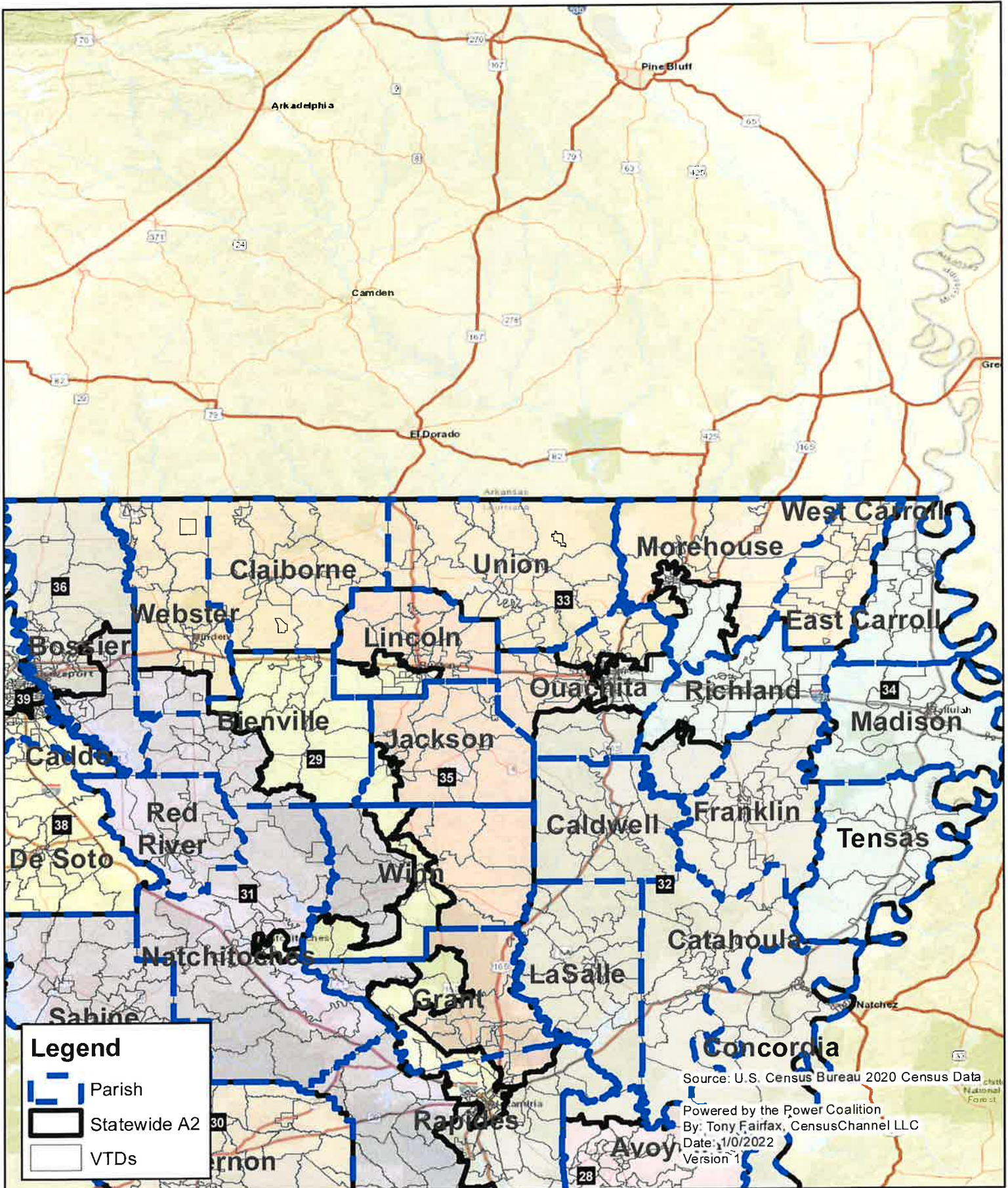

Louisiana State Senate District 34 Statewide Plan A2

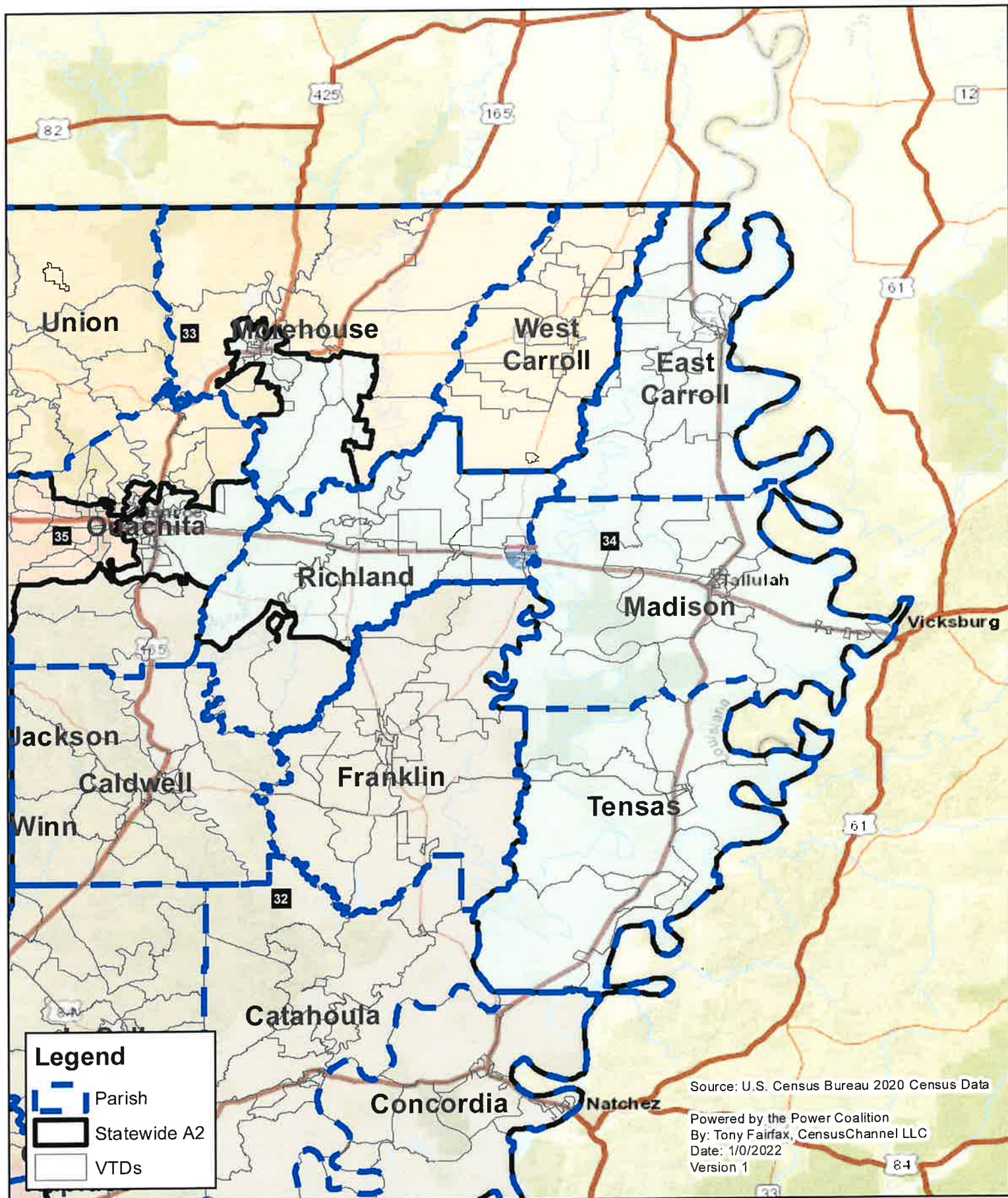

Louisiana State Senate District 35 Statewide Plan A2

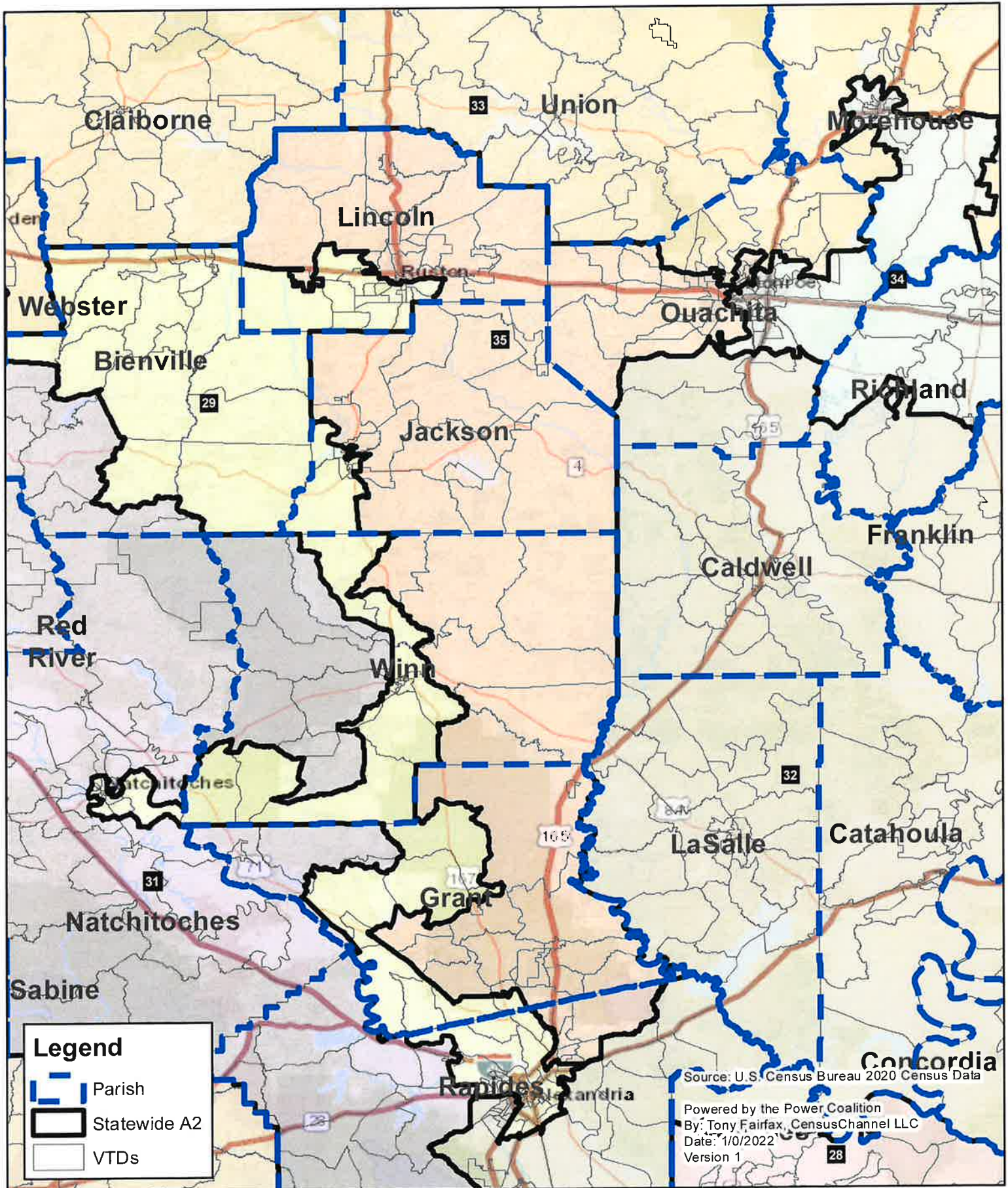

Louisiana State Senate District 36 Statewide Plan A2

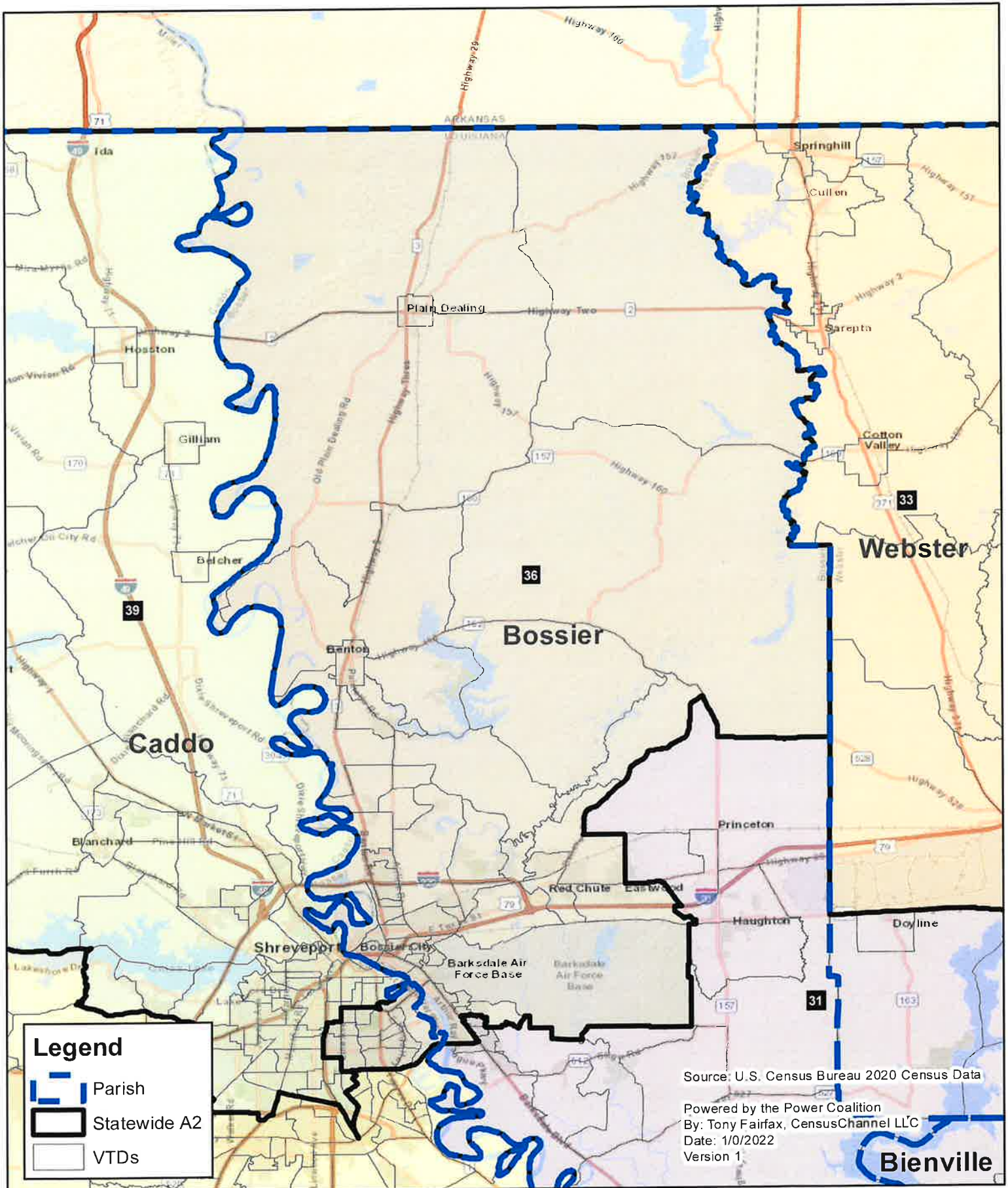

Louisiana State Senate District 37 Statewide Plan A2

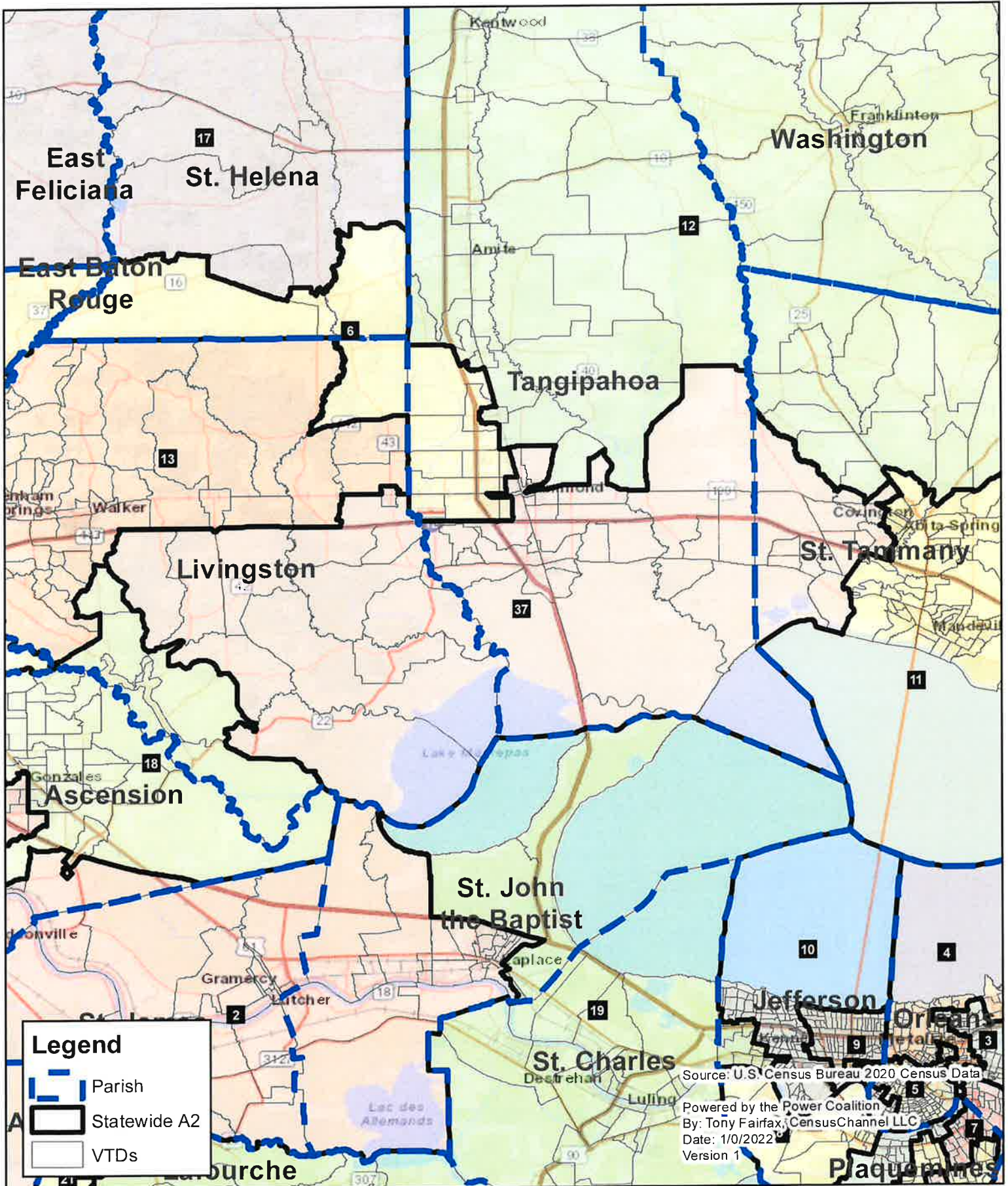

Louisiana State Senate District 38 Statewide Plan A2

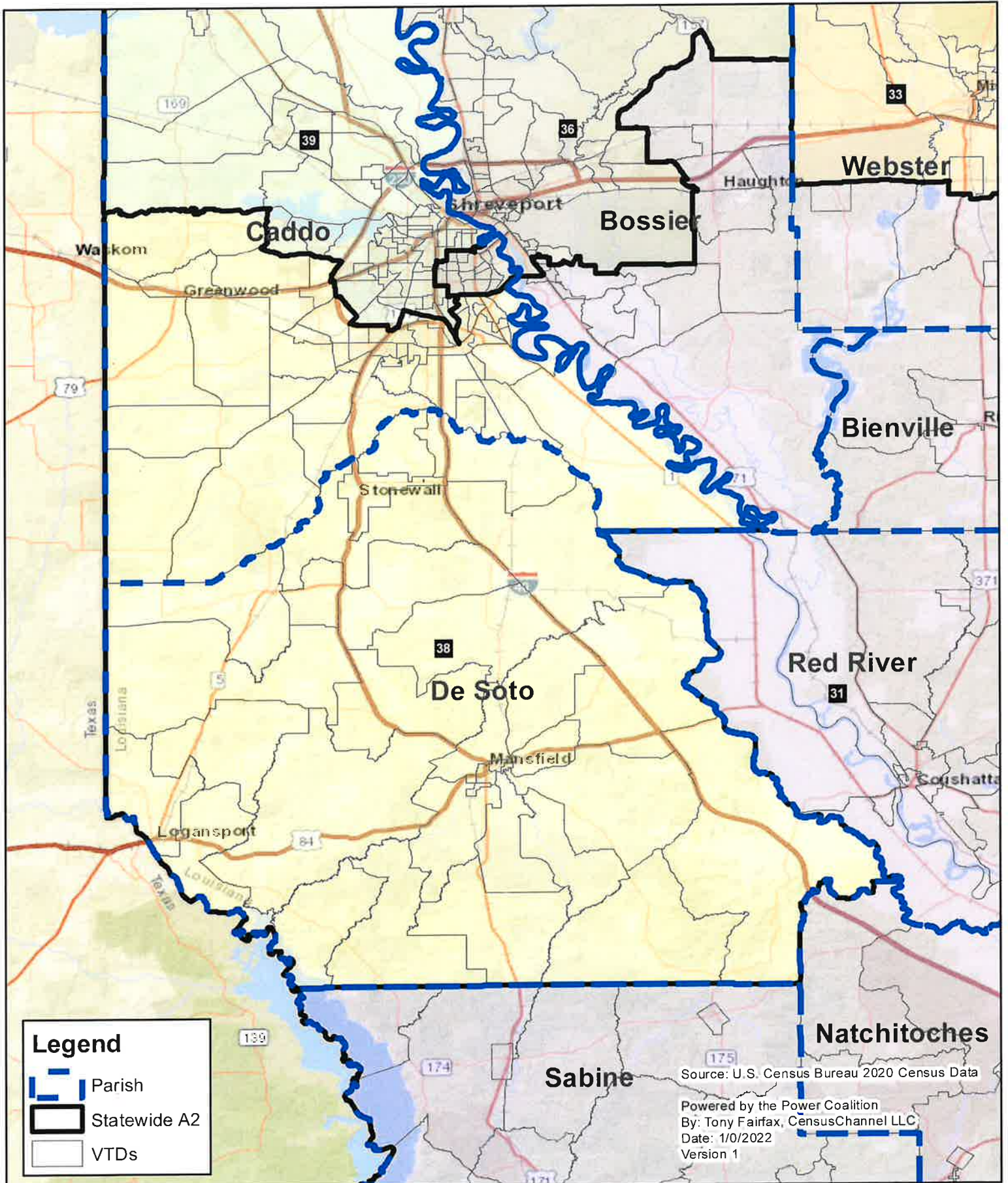

Louisiana State Senate District 39 Statewide Plan A2

